RADIO ON PAGE 7
SPORTS, PAGES 10 AND 11.

FLIERS ON WAY TO N. Y.

BOSTON AMERICAN
THE LARGEST EVENING CIRCULATION IN NEW ENGLAND
NIGHT LATEST STOCKS
Radio—Page 7. Sports—10 and 11
VOL. 21—No. 147 Copyright, 1924, by H. E. Newspaper Pub. Co. BOSTON, MONDAY, SEPTEMBER 8, 1924 Registered in U. S. Patent Office. 3 CENTS 12c Weekly Delivered in Home.

THE WEATHER
Unsettled tonight and Tuesday, probably showers and somewhat warmer; moderate south to west winds.
Sun rises 6:16; sets 7:07.
High tide 7:30 a. m.; 8 p. m.
Light all vehicles at 7:30 p. m.

LEADING TRIUMPHAL AIR MARCH

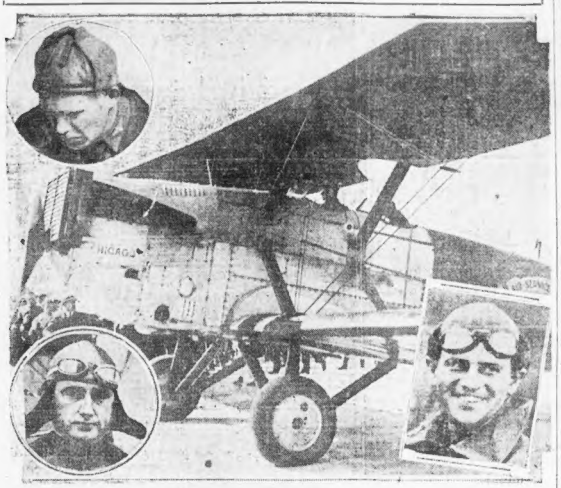

FLAGSHIP OF THE WORLD FLIGHT

The Chicago, flagplane of Lieutenant Smith, commander of the U. S. World Flight, in which he is leading the triumphal march across the country to the starting point of their world-circling journey. Inserts are of the three pilots, Lieutenant Smith, Lieutenant Nelson and Lieutenant Wade.

ROBBERS CARRY AWAY 2 SAFES

Lenox Elopers Forgiven

LITTLE CHILD SAVED FROM UNDER CAR

Dorothy Carney, two and one-half years old, of No. 40R Gore street, Cambridge, missed death by an inch today when she fell under a street car near her home.

Motorman Albert Engan, of East Lexington, brought the car to a stop just as the forward wheels were about to pass over her.

Her body was found to be tightly wedged between the car frame and the truck.

While the girl's mother looked on, Fireman Stanton, of Engine 3, Cambridge, crawled under the car with wrenches and a crow-bar, and after fifteen minutes of desperate work in tight quarters, succeeded in freeing the child.

At the Cambridge Relief Hospital it was found that she had suffered only cuts and bruises.

STATE POLICE DROPPED IN KLAN WHIPPING PROBE

Charleston, W. Va., Sept. 8.—Two men have been discharged from the West Virginia State police because of their "guilty knowledge" concerning the whipping of Hershel Barker, a youth, by a hooded mob in Boone County, August 22. The names of the two men dropped from the force were not revealed.

Superintendent Arnold said that while the investigation had disclosed no evidence that would justify prosecution in the courts, "it did reveal on the part of two members of the department enough indication of guilty knowledge, that they were ordered brought to Charleston and were discharged from the department September 1."

W. H. Anderson May Be Named Head of Sing Sing Faculty

Ossining, Sept. 8.—Because of the recent death of one of Sing Sing's teachers, William H. Anderson, former State Anti-Saloon League superintendent and now a prisoner, is to take up teaching in the prison school, and may become inmate head of the faculty, it was announced at the prison today.

John Cherrico, who was temporary head of the prison schools in the absence of Professor N. J. Henzel, official head, on leave of absence, died recently.

Anderson is now rated as the ablest and most scholarly member of the inmate faculty.

BRIGHTON MAN DROWNS ON LAST DAY OF VACATION

Wayland, Sept. 8.—Just a few hours before his Summer vacation was scheduled to end, Stephen I. Ring of No. 43 Shannon street, Brighton, was drowned in Dudley Pond.

With his brothers, Thomas H. Ring and William R. Ring, and his young nephew, Thomas B. Ring, he had spent most of the Summer at Dudley Pond. Stephen went out in a canoe, his nephew was near him in another canoe. Suddenly the boy saw Ring's canoe turn over, and his uncle, an expert swimmer, go down without a struggle.

"RELATIVE" OF GENERAL ARRESTED IN RAID

Washington, Sept. 8 (Universal)—Miss Marguerite Harrison, who claims to be the fiancee of a United States Senator and the daughter of General William Ray Harrison of Honolulu, was arrested in a raid by the police and an enraged wife upon her apartment in a fashionable neighborhood.

With her was arrested Albert Howard Stevens, a real estate broker, whose wife, Mrs. Edith Stevens, according to the police, collected most of the evidences which formed the basis for the raid.

BIG BATTLE OF BALLOTS IS ON IN MAINE

By JOHN T. LAMBERT.

Portland, Me., Sept. 8 (Universal)—William R. Pattangall has a better chance of being elected Governor of Maine today than any Democrat since the Civil War.

That observation was made generally by influential Democrats here as voting began in the election that holds the interest of the entire country.

The Republican leaders agreed privately with it.

Pattangall said: "I shall win by 16,000." The supporters of Senator Ralph O. Brewster, Klan supported, said: "It will be close, but Brewster may come through."

ONLY TWO DEMOCRATS.

Maine has had only two Democratic Governors since Lincoln crystallized the great anti-slavery sentiment. Frederick W. Plaisted was elected Governor in 1910 by 7,606. Oakley C. Curtis was elected in 1914 by 3,500.

In both years there were serious splits within the G. O. P.

Pattangall has divided the party this year on the Ku Klux Klan. Governor Percival P. Baxter defeated Pattangall two years ago by about 57,000.

The normal Republican majority is estimated at 25,000. That indicates the tremendous handicap Pattangall has to overcome.

VOTING "SPLIT" TICKETS.

Early activity at the polls today indicated that probably the heaviest vote in the history of the State would have been cast before night. Four thousand of Portland's 27,000 registered voters had indicated their choices during the first three hours of polling.

That many were voting a split ticket was shown by the long time voters were remaining in the booths.

A straight ticket can be voted by marking a single "X." A separate "X" for each candidate must be marked if the ballot is split and the many delays in booths indicated such was a popular procedure.

As voting is not ordinarily heavy during the first hours, indications were that the booths would be crowded as the day advances.

Pattangall, speaking in every city

Continued on Page 4, Column 4.

EVENING SCHOOL OF LAW
NORTHEASTERN UNIVERSITY
Open to Men and Women
Preparation for bar examinations and practice. Grants LL.B. degree. A much larger percentage of graduates have passed the bar examinations than of any other evening law school in New England. 37th year opens Sept. 22. Catalog on request.
EVERETT A. CHURCHILL, Dean
316 Huntington Ave., Boston Y.M.C.A.
Tel. Back Bay 4400

FLIERS OFF ON JUMP TO N. Y.

Get Away Shortly After Noon, Grateful for Rousing Reception in Boston

Providence, Sept. 8.—As the around-the-world fliers with their escort passed over Providence on their way from Boston for Mitchel Field at 12:47 p. m., word was received that airplane lettered A, S. 22-594, forming one of the escort to the fliers, came down in the town of Cumberland, due to engine trouble. The plane was flown by Lieutenant Earl S. Hoag. It was one of four planes which left Boston shortly after 10 o'clock for New York to pick up cameramen there and bring them back to meet the world fliers at New Haven.

By BERT FORD

Under a leaden sky which blurred visibility but did not hamper them, the world-circling birdmen of Uncle Sam's army left Boston at noon today on the first semi-inland lap of their homeward journey, which will carry them toMitchel Field, Long Island.

They had been in Boston 45 hours and 50 minutes. They left with hearts brimming over with gratitude for the warm welcome given them here, for the flood of affection and for the trophies which they said they would forever treasure.

New York has a flattering reception in store for the heroic air crusaders, but they said nothing anywhere could possibly overshadow Boston's hospitality and fervor.

"Boston newspapers sure did plaster their front pages with accounts of the world flight," said Lieutenant Lowell H. Smith, the modest flight commander.

"We all wish to thank the good people of Boston for their wonderful interest in the air service."

CHIEF IS PLEASED

Major General Mason Patrick, chief of the United States air service, was as enthusiastic as the fliers over the big-hearted manner in which Boston received the circumnavigators.

The flagship Chicago, piloted by Lieutenant Smith with Lieutenant Leslie P. Arnold as mechanician, hopped off at exactly 12:02:12, the Boston II., piloted by Lieutenant Leigh Wade, mechanician Lieutenant F. Henry H. Ogden, took off at 12:02:13, and the New Orleans piloted by Lieutenant Erik H. Nelson, carrying Lieutenant Jack Harding, Jr., as mechanician, was the last to leave Boston soil just two seconds after the Boston II.

As they taxied in front of the hangars at Boston airport each pilot and mechanician waved to the solid wall of spectators, swung to the cinder runaway and took off.

They arrived at the airport on Sat.

Continued on Page 2, Column 1.

A HIGH SCHOOL EDUCATION
in the Evening
Forty Courses in English, Mathematics, Languages, Science, Commercial Subjects.
REGISTRATION WEEK SEPT. 15-19
Northeastern Preparatory School
Boston Y. M. C. A. 316 Huntington Ave.

To Dissemble World Planes to Study Effects of Trip

Washington, Sept. 8.—Army air service experts are awaiting with growing interest an opportunity to read the wordless story of the flight around the world written in the mechanical condition of the world cruisers. A minute inspection of the planes will be made at Rockwell Field, San Diego, after the trip has been completed.

The machines will be completely disassembled. Every part will be examined, measured and tested, and results of the technical study will be compared with similar records made before the planes started their amazing journey.

Experts expect the comparison to throw a flood of New scientific light upon the technical questions of airplane construction.

LABOR ISSUES TEXTILE WAGE WARNING

Warning to the textile manufacturers of New England that further reductions in wages of mill workers will precipitate an industrial war, is contained in a statement issued by Michael J. O'Donnell, president of the Massachusetts State Branch, A. F. of L.

The statement charges coercion and intimidation on the part of the manufacturers to prevent adoption of the child labor amendment to the national constitution and influence the presidential election.

The statement says:

"The workers of Massachusetts and New England are threatened by the powers who control the textile industries with a reduction in wages of at least 20 per cent, as a means of influencing them and their friends to oppose the adoption of the Child Labor amendment to the National Constitution.

"This threat may be a bluff. The textile manufacturers have been known to bluff before, just before a presidential election, in order to scare the workers into voting the way that 'Big Money' wishes the election to go.

"A cut of 20 per cent. in wages is looked upon as a joke, as at the present time the textile operatives are not ions week ahead of starvation trying to exist on the wages now paid in the mills.

"Inability to compete with the mills of the South where children are allowed to work is given by the mill owners of New England as the reason for the threatened cut in wages.

"If this inability to compete with child labor is the cause for the reduction in mill operation in New England, the Massachusetts State Branch, American Federation of Labor, through me as its president, is asking the mill owners for a statement as to their reasons for opposing the enactment of a law that will put the textile mills of this entire country on the same working

Continued on Page 2, Column 7.

TWO SAFES STOLEN IN BACK BAY

Both Taken From Walton Lunch, Carried to Revere and Looted of $700

Two safes, both nearly three feet high, were spirited out of the basement of the Walton Lunch, No. 540 Commonwealth avenue early today.

Some time later the safes, blown open and lifted of about $700, were found by the Revere police on the marshes near Oak Island.

The police were mystified as to how the cumbersome safes could have been removed without the knowledge of any of the employes of the lunch which keeps open twenty-four hours a day.

Their disappearance was discovered by Assistant Manager Edgar Parker when he arrived today. The office is in the basement.

It is believed the thieves took the safes through a connecting door into the basement of the adjining building at No. 544 Commonwealth avenue. This building in turn backs on an alley into which it would have been possible to have brought an automobile truck.

The police think the safes were placed in such a conveyance, carried to Revere, leisurely opened on the marshes, and looted.

Despite the fact that employes were on duty in the lunch all night and that customers entered and left as usual, no suspicious noises were heard.

See Picture on Page 3.

COTTON PRODUCTION LESS THAN LAST YEAR'S

Washington, Sept. 8.—Cotton has passed through the month of August with less deterioration than in that month last year and less than the average August of the last ten years, resulting in a forecast today by the Department of Agriculture of 12,787,000 equivalent 500-pound bales for this season's crop. That is 169,000 bales less than forecast for the condition of the crop in the middle of August, and 2,658,000 bales more than produced last year.

ATTACHES FIRPO'S END OF FIGHT RECEIPTS

New York, Sept. 8.—Andrew D. MacCorkindale, a sports promoter of Long Beach, today obtained a $25,000 attachment upon the money Luis Firpo will receive for meeting Harry Wills. MacCorkindale claimed the money under an alleged agreement with Firpo whereby he said he was to have received 25 per cent. of the boxer's proceeds from fights and motion pictures.

BANK STATEMENT TODAY

Bos. Cl.	$4,800,000	Bos. Dal.	$5,000,000
Bos. Dal.	28,000,000	Bos. Cl.	24,000,000
N. Y. Cl.	440,000,000	N. Y. Dal.	25,000,000
N. Y. Dal.	24,000,000	N.Y. Cl.	440,000,000

Rents in Hub Take 10 Per Cent. Jump in Four Months

Washington, Sept. 8. — A downward tendency in rents of houses and apartments is now in evidence in a majority of the big centres of population, but Boston and Providence, New York and Philadelphia are among the eighteen cities in which rents have increased 10 per cent. during the past four months, according to a survey of the rental situation the country over, prepared and published by the National Industrial Conference Board.

SEAMAN DRIVEN TO SUICIDE BY HAZING

Newport, R. I., Sept. 8.—Depressed by excessive hazing, Seaman Beard of the U. S. Auxiliary Antares leaped overboard to death.

His absence was not noted when the ship sailed today for Hampton Roads, Virginia.

Naval divers were sent out to attempt to recover the body, which was lost in ninety feet of water.

It was reported that Beard left a note for his commanding officer, in which he said he was driven to take his life by the hazing of other members of the crew.

ENGINEER FRACTURES SKULL WHILE ON DUTY

Meriden, Ct., Sept. 8.—Walter Taylor, sixty-four years old, of No. 154 Howard avenue, New Haven, New Haven Road engineer, received a fracture of the skull at Wallingford today when, it is believed, his head struck a water plug as his train was drawing out of Wallingford. A fellow engineer in the cab of the train brought the train to Meriden and Taylor was removed to the hospital. He has chance of recovery. His New York to Springfield train is due here at 8:02 standard time and was delayed eighteen minutes by the accident.

FLIERS MAKE QUICK TRIP TO NEW HAVEN

New Haven, Sept. 8.—The world fliers and their escort flew over this city en route from Boston to Mitchell Field at 2:10 this afternoon. At New London, in honor of Lieut. Arnold, mechanician for Lieut. Lowell H. Smith, flight commander, who is a native of this city, factory, steamboat and fire whistles joined in a noisy greeting as the world fliers pased over here at 1:27 p. m.

$52.50 "CONSCIENCE MONEY" PAID TO CITY

Conscience money to the amount of $52.50 was paid today to City Treasurer John J. Curley.

A $50 money order and $2.50 in ten-cent stamps was received from two persons, who apparently had been worrying about something that didn't belong to them.

BLESSING SENT BY BANKER

Each Girl Worth a Million, But Society Isn't Keen About Husbands

Lenox, Sept. 8.—Although he is making no pretense that he is overjoyed by their exploit, Grenville Lindall Winthrop, retired banker, has forgiven his dashing daughters for running off and marrying beneath their station.

When they return with their young husbands they will be welcomed cordially and their husbands accepted without protest as members of the family.

As each of the girls receives $1,000,000 when she becomes of age, the bridegrooms will not have to ask Paris Winthrop for financial aid immediately.

SOCIETY GATES LOCKED.

Society is worrying more than those most concerned over the problems created by what it regards as a double mesalliance.

The rocking chair brigades are wondering whether Emily, the elder daughter, will introduce Morey Miles, her ex-chauffeur husband, into swagger society and whether Kate, the younger, will perform the same office for Dawson Morse, who used to superintend her father's chicken houses.

Just as the excitement caused by the double elopement was dying down, somebody remembered that Morey Miles was married before.

FIRST BRIDE ACTRESS.

He brought his bride here when he took employment with the Winthrops, and she was a burlesque actress.

It is predicted that Miles and his

Continued on Page 3, Column 3.

EARLY SCRATCHES AT DORVAL

1—Briar Bush.
5—Nancy Langhorne.
6—Due de Morny, Current Events.

AT BELMONT

3—Spic and Span, Brice, Silk Tassel.
4—Sombre.
Cloudy; fast.

Men 18 to 50

Fit yourself to earn a larger salary by attending classes two evenings each week.

Large salaries in business are paid to specialists, and you can become one if you have sufficient ambition and perseverance.

This is the largest professional school of college grade in the world devoted exclusively to training men for the duties of office manager, auditor, cost accountant, comptroller, treasurer, and public accountant. Students range in age from 18 to 50. Tuition payable monthly.

Don't drift along aimlessly. Take immediate action toward increasing your earning capacity.

Call, 'phone, or write for catalog. Office open evenings.

To be Bentley-trained carries prestige in business.

The Bentley School of Accounting and Finance
921 Boylston St., Boston Phone Back Bay 10772
One block from Mass. Ave. Subway Station

WORLD CIRCLING BIRDMEN GET AWAY ON FLIGHT TO NEW YORK

STIRRED BY BOSTON'S OVATION

Continued from First Page.

urday out of the North like giant Winter gulls, their pontoons resembling nightly claws in the distance. They left today groomed and slick as homing pigeons with wheels to make the first field landing.

CIRCLE CITY TWICE.

The world fliers circled the field twice while the escort planes were taking off, soaring over Boston majestically on the first circuit, and on the second bunched close like geese, and straightened out for Custom House tower, which they took on the left.

They were not higher than 500 feet when they left the airport. The de Haviland bearing Major-General Patrick, and piloted by Captain St. Clair Street, flew higher and took the lead, flanked by planes flown by Lieutenant Lesyer I. Maitland carrying Assistant Secretary of War Dwight F. Davis and by Lieutenant Lewis Mesiter carrying Nelson's brother, Gunnar Nelson, as a passenger of honor.

The radio plane with its crimson streamers was late taking off. Two Martin bombers piloted by Captain Early E. W. Duncan and Lieutenant Charles L. Williams carried newspaper men and photographers.

Two naval planes piloted by Lieutenant J. B. Lunch of the U. S. Langley were in the escort formation.

The world fliers swept as low over the city as caution permitted in order to give the populace as good a look as possible. They were easily distinguishable because of the manner in which they were bunched.

NEW HAVEN COURSE.

They winged their way over Dedham and the Providence-New Haven air course to New York, where a flattering welcome awaits them.

The departure of the world fliers exploded a two-day mystery which had Lieutenant Smith all shot up by Dan Cupid and as full of darts as an old maid's pincushion.

The cause of it was a pretty blonde, trim and slender whom airport rumor since Sunday had labelled the flight commander's "fiancee."

When "Maxad X," as some ambitious reporter had christened her, failed to kiss Lieutenant Smith farewell before he climbed into the cockpit the romance went up in smoke.

"Why don't you kiss him and make a snappy good-by scene?" suggested a movie operator."

HAS A HUSBAND.

"Why should I?" asked the girl. "I've already got a husband, and I don't think he'd like it."

Jaws in press army fell almost low enough to make a thud.

[illegible] of stars in white then disclosed her identity. She told [illegible] disappointed group that she was Mrs. M. P. Johnston of Pittsburgh.

She had been Summering in this vicinity and being intimately acquainted with the family of Lieutenant Smith's mechanician, Lieutenant Arnold and having known Lieutenant Smith before her marriage she naturally joined their intimate group and happened to be so much interested in Lieutenant Smith and his flight that only one inference could be drawn—by those of romantic turn of mind.

SMITH KEEPS IT UP.

And Lieutenant Smith sensing the mystery on Sunday had innocently fed it, spurred by his mates. When asked as late as 11 a. m. today who "she" was, he said "just jot it down Mrs. Arnold and bank dot it with quotation marks."

Next someone heard Lieutenant Smith introduce her to General Patrick as "his something."

"Ah," sniffed the scribes of society turn of minds. "She must be Smith's sweetheart."

They had seen them standing close behind the Chicago as the mechanicians worked like beavers applying the final touches. They had seen Lieutenant Smith write something for her and had seen him give her one of the maps which she folded tenderly.

And to have her refuse to kiss him and say she was married shattered what looked like the big story of the day.

ROUTE OF U. S. FLIERS TO JOURNEY'S END

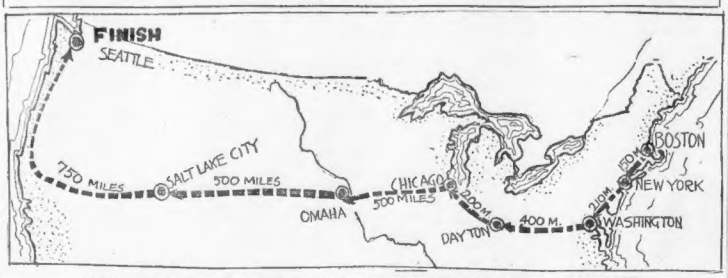

HOW THE WORLD FLIERS WILL CROSS THE COUNTRY FROM HUB

DOUG AFRAID? NO! THREAT SENDER FOUND

Los Angeles, Sept. 8. — When Douglas Fairbanks opened his mail at the breakfast table he unconsciously swallowed a hard-boiled egg without chewing it, while with trembling fingers he poured his coffee over his waffle and poured the maple syrup into his coffee cup.

"It I a c k m a l l e r a" he gasped, while the sweat broke out on his brow.

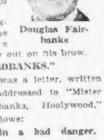
Douglas Fairbanks

"MISTER FAIRBANKS."

In his hand was a letter, written in lurid ink, addressed to "Mister Douglas Farobanks, Hoolywood," and read as follows:

"You are in a bad danger. Send only $100 and you will save yourself. If that is so, is fine, but if it is not so you will have to pay ten times more. Nothing about it. A friend of mine who know nothing about it will have the money and he will give to me. I say it's from my brother. Some one and address is Guillermo Hidalgo, 205 North Broadway, Apt. 349. DO IT NOW."

Fairbanks communicated with his attorney, John G. Mott, and turned the letter over to him. Mott hurried to the Federal Building and placed the matter before United States Attorney Joe Burke and Postoffice Inspector Clark E. Webster.

Careful sleuthing and shadowing resulted in the "arrest" of thirteen-year-old Guillermo (William) Hidalgo, who tearfully admitted in Spanish, that he was the "blackmailer." His mother was then summoned to the Federal Building, and was overwhelmed with dismay when confronted with the "evidence."

WRITER FREED.

Amid many tears, and with the aid of an interpreter, the youth then explained that he was a "scenario writer," and that hew as preparing a "master script" for his "victim's" consideration. He explained that he had attended a movie show in which the "villain" had written and mailed a blackmail letter, and this idea, he said, he had incorporated into his plot. Being a realist, he explained that he wanted to see just what would happen before writing the next scene. He had composed the letter with the aid of a Spanish-English dictionary, he said.

The youthful writer was released on "good behavior," and Fairbanks was notified that the "blackmailers" had been suppressed.

WORLD FLIGHT INITIATED BY HEARST

By HENRY WOODHOUSE
(President Aerial League of America and Editor of Scientific Age Weekly, of the 1914 World Flight Committee.)

New York, Sept. 8.—The flight around the world is the realization of the stupendous plan initiated by the Hearst organization ten years ago, in connection with the Panama Pacific International Exposition.

That was the first step taken to open the world's airways for peace and because aviation was still in its infancy, and to make the project attractive prizes in the amount of $150,000 were offered and the cooperation of the world's four hundred aerial leagues and clubs was secured and additional prizes amounting to $350,000 had been pledged by the aerial organizations of different nations when the World War made it necessary to call off the race.

The route for the 1914 world aero circuit was the same as followed by the army aviators in circling the globe, with the exception of the flight across Asia, planned over land following the trans-Siberian railway, the best route for land aeroplanes, and would have been followed in this year's flight if the United States and Russia had been in full cordial relations. In both plans the Atlantic was to be crossed by the Northern route.

The present flight is recognized as being the direct result of the generous initiative of the Hearst organization and the Scientific World is indebted to the Hearst organization for it.

The City of New York owes a debt of gratitude to the Hearst newspapers also for having arranged for the army authorities to have the world fliers fly over Manhatttan, giving to New York's 8,000,000 citizens an opportunity to participate in the conclusion of this great event.

Points Touched by Fliers On Their Trip to Seattle

The tentative schedule arranged for the world fliers when they leave Washington, probably next Wednesday, to fill in the gap that will complete the first air girdle around the world, from it to its ultimate destination via Dayton, O.; Chicago, St. Joseph, Mo.; Fort Crook, Neb.; North Platte, N. B.; Cheyenne, Wyo.; Rock Springs, Wyo.; Salt Lake, Utah; Salduro Utah; Reno, Nev.; Sacramento, Cal.; Eurene, Ore., and thence to Seattle.

Dates for the various sections of this transcontinental flight depend upon conditions as the flight proceeds.

With the flight completed at Seattle, the world cruisers go to Rockwell field by way of San Francisco, Santa Barbara, Santa Monica to San Diego. The machines will be given over into the hands of experts who will make a detailed mechanical study.

After this examination the machines will be reassembled for a leisurely flight back to Washington, where they probably will be given over to the Smithsonian Institution.

MacDONALD URGES ALL TO BACK LEAGUE POLICY

London, Sept. 8.—Premier MacDonald, who left for Scotland today, said he was very much satisfied with his visit to Geneva.

"The League of Nations," he added, "has a tremendous amount of work to do, but I hope we have made the right sort of start, and that public opinion will not allow itself to be misled, but will courageously face its duty, and be to back up every body who is working out practical means for arbitration and disarmament."

100 CHICKS KILLED BY METHUEN DOG

Methuen, Sept. 8.—A dog with a fondness for chickens broke into the henhouse of Selectman James H. Lord on Forest st. When he was found he had killed 100 chicks and had maimed 12 others.

Many of the birds were prize-winners and their owner estimates their value at $400.

Scholarship Reported

Marseilles, Sept. 8 (I.N.S.).—The Argentine Naval Schoolship, which has been cruising in European waters nearly a year, arrived today.

N. Y. PLANS BIG WELCOME TO AIRMEN

Hylan, in Proclamation, Calls for Tribute as Fliers Pass Over City

New York, Sept. 8.—Mayor Hylan, in a proclamation, designated today as "Air Welcome Day," in honor of the returning round-the-world fliers, who will circle over the city before going to Mitchell Field.

The Mayor called on all those who can arrange to do so, to stop work for the few minutes the aviators are over the city, and suggested that whistles be blown and flags waved in honor of their accomplishment.

THOUSANDS AT FIELD.

Despite the publicity given the postponement of the arrival of the aviators until today at 3 o'clock thousands of persons made their way to Mitchell by automobile, train and trolley. Roads in the vicinity of the post were badly congested with motor cars.

The delay in the fliers' arrival will cause no change in the program that has been arranged, according to Trubee Davison, chairman of the special reception committee. A crowd of 50,000 is expected. Special trains will be run to the aviation field to accommodate the crowd.

NEW MOTORS READY.

A luncheon will be served on the lawn of the home of Major William Hensley, Jr. The Prince of Wales, General John J. Pershing, Senator James W. Wadsworth, Sir Esme Howard, British ambassador, and other prominent persons have said they would be present.

The fliers are scheduled to arrive while the luncheon is being served. After they have been examined to determine the effect of the flight on their health, they will attend a reception at the Officers' Club. Later in the evening they will broadcast their experiences over the radio.

To prevent another delay three Liberty motors will be installed at the field by six picked mechanics.

WESTWOOD CLERGYMAN ATTACKS DEFENCE DAY

Westwood, Mass., Sept. 8.—The Rev. Milton R. Mader of the First Unitarian Parish Church assailed the War Department plan for a national defence day. He said:

"There is one thing that has brought great sorrow to my heart, and something which I deplore, and that is the fact that our national leaders have been so short-sighted as to call for a defence day, or what was first called a mobilization day in military circles.

"For this 'military gesture,' for such it is, there is not a shred of moral justification.

"The attitude of President Coolidge and other national officials in calling for defence day is as a direct affront to the churches."

CABINET WILL SEE MARINE SHAM BATTLE

Washington, Sept. 8.—Cabinet members, diplomats, members of the House and Senate, and high ranking officers of the army, navy and marine corps will be among the guests at the battle exercises of the marine corps expeditionary force, now encamped at Fredericksburg, Md., which will culminate in a re-enactment of the Civil War battle of Antietam on Friday, Sept. 12.

Prior engagements render it impossible for President Coolidge to visit the Marine camp this year, but his official family will be represented. Col. Roosevelt probably will make the trip to the Antietam battlefield by airplane.

MEXICAN OFFICER SLAIN AS ACT OF VENGEANCE

El Paso, Tex., Sept. 8.—Major Armendaris of the Federal forces, was dragged to death by a Villista trooper at the order of Hipolita Villa, according to a report received here. The killing took place near Santa Barbara, Shihuhua, after Armendariz had been captured in a skirmish between the Federals and Villistas.

Villa was reported to have declared vengeance against Armendariz for participating in the killing of his brother, the famous Pancho Villa, at Parral, on July 20, 1923.

HYLAN TO WELCOME RETURNING BOY SCOUTS

New York, Sept. 8.—Mayor Hylan and other dignitaries today welcomed back the Boy Scouts of America delegates from twenty-eight States and Hawaii, who won the international championship in the recent competition at Copenhagen. They arrived on the steamer Lancastria.

The victorious American scouts have been entertained in Holland, Germany, Belgium and France since the close of the international jamboree in which scouts selected from thirty-three nations competed.

WORCESTER CITY CLERK DIES SUDDENLY IN HOME

Worcester, Sept. 8.—W. Henry Towne, city clerk of Worcester since 1906, when he succeeded his father, the late Enoch H. Towne, died suddenly of heart disease in his home.

Wife Says Husband Kissed Another; Asks Divorce

New York, Sept. 8.—Just one kiss she said she saw her husband, Edward Hawley, former motion picture actor, imprint on the puckered lips of another woman in the semi-darkness of a hotel room caused Mrs. Marion Haslup Hurley, also of the movies, to start suit for divorce and $35 a week alimony and $750 counsel fees, it was learned today.

According to Major Edward T. Moore, attorney for the wife, Hurley had been married four times, numbering among his previous spouses Alma Rubens, Marcella White and another screen actress whose name he could not recollect.

GYPSY TOLD $32 IS TOO MUCH FOR 'DUMPS'

Rose Johnson, a Salem gypsy, with a "studio" on Court street, was in Municipal Court today to explain how much phrenology is a bargain for $32.

William Griffin, also of Court street, complained that when she charged that sum for reading the odd bumps on his head she was putting the "gyp" in gypsy.

Judge Burke also opined that $32 was a little steep, but he allowed Rose to depart on probation when she agreed to close her "studio" and return to a Salem home and the care of four children.

WORN MILLS

Continued from First Page.

basis and wipe out this so-called unfair competition.

"The Massachusetts State Branch, A. F. of L., is serving notice today on the mill owners of New England that if an attempt is made to further reduce wages or any other unfair methods are adopted of fighting against the enactment of the child labor legislation, then the entire labor movement of the country as represented by the American Federation of Labor will enter into the fight and assist the United Textile Workers of America."

TWO NEW MEMBERS JOIN B. U. FACULTY

The addition of two new members of the faculty and a score of new courses in the college courses for teachers given under the direction of Professor Alexander H. Rice of the Boston University College of Liberal Arts was announced today by Professor Rice.

George E. Washburn, Ph.D., instructor in romance languages, and Miss Helen S. Leavitt, instructor in music, are the new members of the faculty. They are both new to the university, as well as to the teachers' courses.

2 ENGINES DAMAGED IN ROUND HOUSE BLAZE

Fire in a roundhouse in the East Somerville yards of the Boston & Maine railroad caused damage of $15,000. Two locomotives were damaged.

The blaze started from an overheated tire-setting machine, and the flames spread so quickly that men in the roundhouse had no chance to fight it. When the Charlestown apparatus arrived in response to an alarm from box 424, District Chief Hamilton McClay ordered a second alarm as a precautionary measure.

NEW HAVEN TO CUT SHAWMUT BRANCH

Sweeping Curtailment of Suburban Train Service Also Coming Sept. 28

Train service on the Shawmut branch of the New Haven Railroad will be curtaled, beginning September 28, it was announced today. Quincy, Ashmont, Milton and Dorchester are affected.

There will be a reduction of service on several other lines, as part of a campaign to reduce expenditures.

While there is always some curtailment at this time of year, the reduction in service announced today is unusually sweeping.

Residents of the district served by the Shawmut branch will confer with representatives of the traffi edepartment of the road on Thursday.

Quincy people already have met to voice their protst. At a mting in that city a story was told to the effect that a representative of the railroad had advised the people that they might "accept the ow schedule or ride on the El."

Spokesmen for the road denied this today, and also denied the rumor that train service to all station within city limits was ton be discontinued. They said the Shawmut branch was the only one affected directly.

In the near future that branch will be electrified and the New Elevated will oprte trins over it.

WAR VETERANS HEAD PILGRIMAGE OF 3,0

The national colors of the United States and Italy, borne by World War veterans, headed a pilgrimage of 3,000 men, women and children from the North End of the city to the shrine of Our Lady of Perpetual Help in the Mission Church, Roxbury.

A solemn high mass was celebrated in the Roxbury church in honor of the event. The celebrant was the Rev. Thomas Hanley, C. SS. R. and his assistants were the Rev. Joseph Coughlin, C. SS. R., and the Rev. Joseph Winiecski, C. SS. R., deacon and sub-deacon. The Rev. John Scully, C. S. S. R., was master of ceremonies.

PETER F. TAGUE BACKING CAMPAIGN OF FARLE

John H. Farley of Ward 5, candidate for the register of probate nomination, is being supported in his fight by Congressmen Peter F. Tague. Farley has been a staunch supporter of Mrs. Tague in the latter's fights with Lomasney. Farley is the son of the late James F. Farley, former ball commissioner of Suffolk County.

PADDEN HOLDS RALLIES IN WARD 17 TONIGHT

Hber F. Padden, candidate for the House of Representatives in Ward 17, Roxbury, will hold a series of rallies throughout the district tonight.

Padden expressed himself today as being confident of winning on of the places in his district. An auto parade with plenty of red fire will wind up his strenuous campaign.

To Discuss Egypt

London, Sept. 8 (I.N.S.).—Zaghloul Pasha, Nationalist Premier of Egypt has accepted Premier MacDonald's invitation to visit London to confer upon the future political status of Egypt, it was learned today.

Filene's Automatic Bargain BASEMENT

Jack of one trade and master of that—bargains—the job of the Filene Basement, and because we have become masters of the largest bargain store in the world, as far as we know, we have 48 bargain specialists constantly on the job working, thinking, hunting and buying bargains—typical examples below—

TUESDAY at 9 o'clock

few-of-a-kind or odd lots dresses

MISSES' WOMEN'S $5 be here when the doors open

some old styles—all bargains

jerseys! poplins! rayons! print crepes! canton crepes! novelties, etc.

Look—new wanted jerseys—lace trimmed satin dresses—poplins with lace panels—prints. You'll find braid, frills, dainty lace trimmings, ribbons, embroidery and many other style features in these extraordinary dresses at $5. Sizes 16 to 40, few larger in lot.

Our plan

All goods underpriced to sell quickly in many stores with our plan or we lose—
25% after 12 selling days
50% after 18 selling days
75% after 24 selling days
Goods given away after 30 selling days.

For first women here TUESDAY
2334 women's blouses
Crisp dimity, chambray or voile tucking or overblouses, plenty of white, some colors—sizes 36 to 46 in lot.
59

HUNDREDS OF OTHER BARGAINS IN LOTS NOT ADVERTISED—NO MAIL ORDERS

Pictorial Review Quarterly For Fall Now On Sale

A beautiful number containing hundreds of smart new fashions for all ages. Many are illustrated in the newest color combinations with clever touches of trimming which give originality and chic.

Jordan Marsh Company

MARTIN PEEVED; USES ROUGH WORD ABOUT WALES' BLUE SHIRT

MAHATMA INDIGNANT ABOUT IT

Says He Doesn't Care What Prince Wears and Besides His Is a Blue Stripe

"To h—— with the Prince of Wales."

This was the snappy retort made by Martin Lomasney today when accused of imitating the sartorial embellishments of the royal visitor now in our midst.

Martin is by way of being a czar himself and it irked him to be thought so lacking in originality as to copy the dress of any other autocrat.

At the pre-primary talk which he made at the Hendricks Club Sunday Lomasney was charged with appearing in a blue shirt similar to the color favored by the Prince.

Today the flat question was put to him and flatly answered.

"I never even knew the Prince of Wales wore blue shirts," said he forcefully.

IT'S A BLUE STRIPE.

"Further this isn't a blue shirt. What color is it?" he queried, turning to one of his henchmen.

"That's a blue-stripe shirt," was the reply.

"There you are," said Martin triumphantly. "I have half a dozen of 'em. And the less I know about the Prince of Wales the better."

That the shirt gave the stalwarts of old Ward 5 a bit of a jolt it would be useless to deny.

Men were not wanting to speak disparagingly of Martin's adoption of foreign styles, brought over by the future ruler of Albion.

The shirt was the exact shade of those affected by the Prince when he puts on his frisk Panama with the turned down brim and goes to the races or the polo games.

Loyal adherents of the Mahatma today denied that Martin was doing foreign styles, and said the shirt was nothing but a Sunday edition of the famous blue denim worn by the men who dig the sewers and put the tubes under Boston years ago.

"A workingman's shirt, as befits a leader of workingmen," said one of the friends of the leader of Ward 5.

The shirt was not the only disadvantage overcome by Lomasney in his talk to the voters.

For the first time in the history of the Hendricks Club women were admitted to the before-the-battle conclave, and that hampered the style of the militant Mahatma.

He did take off his vest, his collar and his tie, but he bowed to the leaders sufficiently to keep his coat on, and those familiar with Martin's oratorical style can imagine how that hindered him when he really warmed to his subject.

Concerning Mr. Tague, Mr. Lomasney said "plenty" and said it with a relish and a swing that gave the lie to those who thought that he was growing old.

One of the mildest things he said of Peter was that he was an errand boy for the Ku Klux Klan.

From there he went on, warming to his theme and waving his arms. He reviled the congressman's record, blasted his past and hung a pall over his future.

"Don't be misled into giving Tague a vote because of the plea that he is poor and needs the job," he warned.

HE'S FOR DOUGLASS.

"Don't worry about Peter's being in need. He spends more time keeping track of his bonds and his coin than he does looking after the welfare of the people of his district.

"Give a vote to John J. Douglass of East Boston and give the district real representation."

Taking up the condition of the Charlestown Navy Yard, Lomasney said that its deterioration was partly due to the congressman.

"You can't point to anything of real importance he ever did," he shouted. "He has fallen down all along the line, just as he fell down when the Ku Klux Klan was under congressional investigation, and just as he did years ago, when he was asked to work for a bill instructing the postal authorities to ship mail by battleship and prevent combatants in the World War from seizing it."

Tague's claim that he was "a Brookline millionaire" gave the Mahatma a hearty laugh.

But a minute later he was thundering denunciations, delving into ancient political history to prove that the object of his wrath always was on the wrong side.

At the conclusion of his suphurous speech, Lomasney recovered his vest and put the collar of his Prince of Wales shirt back on.

Congressman Tague opened up his full battery against Lomasney at noonday rallies on the Charlestown water front in reply to Lomasney's attack at the Hendricks Club.

"Mr. Lomasney has not cited one instance in which I have failed to carry out my full duties to the people," Tague declared.

"In his frenzy he has turned back the pages of history twenty years trying to find something to justify his opposition to me.

"We are tired of hearing him recite his age-old story of how little everybody else has done for the people. Mr. Martin has ever done so to accumulate a million dollars for himself. The only money he has ever spent has been for the destruction of some honest man who has refused to do his bidding."

STRONG THIEVES TAKE TWO SAFES

HOW THE JOB WAS DONE.
Employes were on duty all night at the Walton Lunch, No. 340 Commonwealth avenue, yet the robbers did their heavy work without attracting attention.
See Story on Page 1.

HERE'S WHERE THE SAFES WERE KEPT
However, they were found at Oak Island, Revere, where they were taken and blown open. Assistant Manager Edgar Parker is seen looking at the spot where the $700 was once kept.

CAMBRIDGE MAN IS ROBBED BY BANDITS

Nicholas Stvropols, proprietor of the Eagle Candy Store at No. 54 Central sq., Cambridge, reported to the Cambridge police that early today a young man entered the store and at the point of a pistol ordered him to give all his money.

Nicholas started to laugh at the young man, but the latter forced him into a back room, took $40 out of the cash register and disappeared.

MAN AND WIFE KILLED AS TRAIN HITS AUTO

Hyannis, Sept. 8.—Andre C. Borg, 50-year-old foreman of the Ross Heel Company at North Easton, and his wife, Hilda, of the same age, are dead as the result of the wife driving the Borg automobile in the path of a New Haven express train.

The woman's head was almost severed from her body and she died instantly, while her husband died several hours later at the Cape Cod Hospital.

ROXBURY MAN ENDS HIS LIFE BY GAS

Aubrey Ragsdale, twenty-nine years old, of No. 3 Warwick street, Roxbury, was found dead in bed today with a gas tube in his mouth. He was found by Susan A. Rollins of No. 12 Hammond street, Roxbury, who noted a large amount of mail in the box at the door. He was last seen by Mrs. Rollins last Friday when he left her home in the evening.

OLDEST METHODIST MISSIONARY IS DEAD

New York, Sept. 8.—Dr. Philo Melvin Buck, 78, oldest male missionary under the Board of Foreign Missions of the Methodist Episcopal Church, is dead in Meerut, India, says a cablegram received by the Board today.

Born in Corning, N. Y., Mr. Buck was a pastor in the Kansas conference from 1865 to 1876. He entered the Indian Missionary field in 1870.

TUESDAY
MERCHANTS
Double Legal Stamps
Represent a 5% Discount
GILCHRIST CO

LOEB SAYS GIRL REFORMERS SET HIM WRONG

Chicago, Sept. 8.—Girl friends who tried to reform him, making him "feel so devilish and mysterious instead of stupid," was ascribed as the reason for his downfall by Richard Loeb, it developed when a conversation he had with a girl schoolmate was made public. Loeb and Nathan Leopold, Jr., are to be sentenced Wednesday for the murder of Robert Franks.

The girl friend who called at the County jail to see Loeb recently, recalled today that she had blurted to the young college student: "you're just plain stupid—I'd never have believed it of you."

"His eyes fell and the most shamed expression crossed his face—you know being stupid is the only crime in Dickie's lexicon," she said.

"If the girls who tried to reform me had made me feel as stupid as you do, I might not be here waiting to learn whether I'm to be hanged or shut away for life. The others made me feel so devilish and mysterious,'" she quoted Loeb as saying.

The fate of Leopold and Loeb has been sealed.

Judge Caverly has completed the decision he will render Wednesday as the last act of his connection with the criminal courts of Cook County. Upon it rests whether the youths shall die upon the gallows or grow into manhood in the Illinois State Penitentiary, to which counsel pleaded they be sent for life.

On three sheets of ruled manila paper, containing about one thousand words, is the decision of Judge Caverly, written yesterday after, under escort of a police guard, he had attended church.

Today the rough draft will be turned over to a stenographer, sworn to secrecy, to be typewritten.

'EGYPTIAN MYSTIC' HELD FOR LARCENY OF $11,000

Thomas Mozette, so-called seer and Egyptian mystic, charged with the larceny of $11,000 from Mrs. Justine H. Gordon in Everett, in East Cambridge court today retracted a previous plea of not guilty, and pleaded guilty. He was to appear before Judge Irwin later in the day for sentence.

Mozette is under bail of $100,000 in connection with charges in Middlesex and Suffolk counties.

U. S. PROBE OF OIL LEASES ATTACKED

Washington, Sept. 8.—An attack on the government's new oil lease inquiry was made in the Supreme Court of the District of Columbia today on behalf of Albert B. Fall, former Secretary of the Interior, now under indictment.

Fall's lawyers, asking for a ruling to show why the new proceedings should be quashed, contended they were merely a "fishing expedition" not designed to obtain indictments, but to obtain evidence.

The government's special oil counsel never has revealed the nature of the latest inquiry, which began several days ago before a Grand Jury here. Subpoenas were issued for fifteen persons, under the heading of "the United States vs. Albert B. Fall," and a half-dozen of the witnesses already have appeared and have been questioned in the Grand Jury room. They included officials of the Sinclair Crude Oil Purchasing Company, which the government is seeking to eject from Teapot Dome as a trespasser.

WOMAN'S LEGS NEARLY CUT OFF BY TRAIN

While attempting to board a train for Boston as it was pulling out of the Lynn station of the B. & M., Miss Frances W. Paine of 133 Myrtle street, West End, fell beneath the wheels of the moving train and suffered a fracture of both legs above the knee. The left leg was nearly cut off.

At the Lynn Hospital it was said there was little chance for her recovery.

Miss Paine, who is 27 years old, was returning home after a visit to her fiance, Edwin P. Colton, of No. 26 Red Rock street, Lynn, when the accident occurred.

She is an advertising specialist with the John W. Queen agency at No. 3 Park Square, and came here three years ago from Aberdeen, Wash., where her parents reside.

OFFICIAL OF CLOSED BANK DIES SUDDENLY

Philadelphia, Sept. 8.—Joseph Corotti, one of the vice-presidents of the South Philadelphia State Bank which was closed Saturday by the State Banking Department, died suddenly at his home today. Death, according to physicians, was due to heart disease made complicated by worry over the bank's troubles.

DRAPER, TIRED OF PLAY, NOW HELPING POOR

Will Use Recovered Fortune to Train Boys and Girls; Wife to Teach

Lexington, Ky., Sept. 8.—Tiring already of constant social activity, George Otis Draper, Jr., of the Milford and Hopedale, Mass., Draper family, and his young wife have decided to go to work.

Young Draper has adopted a plan for practical philanthropic work among unfortunate young men and women of Kentucky. His wife, who was Mamie McClintock, society girl of this city, announced that she would become a teacher in the Lexington public schools, kindergarten department.

George Draper recently was awarded a court judgment in a suit against his mother, Mrs. Lily Duncan Draper, of Lexington and San Diego, Cal., by which, it is stated, young Draper receives about $400,000. He had been at work here practically ever since he married Miss McClintock, over three years ago, but when the money was paid over to him he took a few weeks' vacation. Now he has returned here and announced that he expects to be active in local business affairs.

IN COLLEGE BOARD.

Young Draper has become vice-president of a business college here and says it is his intention to see that every poverty hampered boy and girl in the State who desires a business education should have one, free of charge, that with his money he expected to make such an offer and that any youth of either sex really desiring to obtain commercial training would be given such education, free of all charges. Draper said he was not giving his money away, and that if any of the young people he aided favored to pay him back when they obtained a foothold in commercial life, he would accept such a settlement, but that there would be neither condition nor terms to be met by applicants under his offer.

Mrs. Draper for two or three years has been a teacher in the Lexington public school kindergartens. Then, after the suit was won, she turned to the work she likes—writing children's stories. But with the opening of the autumn school term, she said, the urge to teach the "kiddies" again proved too strong, and she decided to ask her old place back.

RECONCILIATION EFFECTED.

Draper and his mother are reconciled following their estrangement which came about when the young man sought to regain his estate.

Following the court decision which returned the $400,000 estate to the son, he accidently met his mother in the dining room of a hotel here. Mother and son looked at one another for a moment and then all resentment was swept away as they locked arms in an affectionate embrace.

An unusual feature of the reconciliation was the fact that Federal Judge A. M. J. Cochran, who handed down the decision awarding the estate to young Draper was dining at a near-by table and witnessed the embrace of mother and son.

The giving up of the estate to her son did not reduce Mrs. Draper to any condition approaching penury. In her own name she has valuable real estate holdings in Santa Barbara, Cal., and also here in Lexington.

In his decision returning the estate to the son, Judge Cochran took occasion to defend the mother, declaring that her action, in taking over the estate in 1917 was entirely proper. The mother testified that at the time she had her son sign over his estate to her, he was not competent to handle the fortune and she feared it would be dissipated.

ARCHITECT IN BARE FEET CHASES THIEF AND $55

When Anthony Reese, an architect employed by the government in the coast defence service, awoke in his room at No. 101 Pembroke street, South End, and discovered a man fumbling with his trousers, he swung into immediate action.

Seizing an Indian club he sprang toward the intruder. The stranger had already confiscated $55 from the architect's pockets and he dodged the attack and fled.

Reese tarried long enough to don his trousers. Then, in his bare feet, he gave chase. Up Columbus avenue the pursuit led and the architect, handicapped by his unprotected feet, was being worsted when he encountered the Dedham police station flivver containing Sergeant Gale and Patrolman Mcclever.

PASSES UP INQUIRY IN DEATH OF UNION MAN

Syracuse, N. Y., Sept. 8. (I.N.S.)—Syracuse and Onondaga County authorities abandoned investigation of the mystery death of William Ryan, fifty-five, of Denver, Colo., who was taken from a New York Central train here Sunday dead from a fractured skull. Responsibility for the probe is thrown on the shoulders of the Ohio authorities by the Onondaga officers. Ryan was a delegate enroute to the International Bricklayers' Union conclave at Saratoga.

Philanthropist

MRS. GEORGE O. DRAPER, JR.
Young wife, who, tiring of social life, is to take up, with her husband, the work of assisting poor youths to secure an education.

COOLIDGE'S TOLERATION SPEECH TO BE BROADCAST

A letter from Father Ripple, 41 F., National Director of the Holy Name Society, was received today by Joseph M. Shea, tour manager, at the headquarters of the Holy Name Society in Boston, No. 333 Washington street, in which he stated that a special broadcasting apparatus has been installed at the foot of the Washington Monument at which it is hoped President Coolidge will deliver his famous speech on "Religious Toleration."

It is expected that the President will have something to say in connection with the Ku Klux Klan in reply to the demand of Candidate Davis that the President should declare himself.

ATTLEBORO TO DISPLAY ITS JEWELRY

Exhibits Will Be Placed in Store-Windows During Stay of Harrisburg Visitors

Attleboro, Sept. 8.—As part of an Attleboro boom, the Chamber of Commerce has arranged for an unusual exhibit, to be held from Thursday, Sept. 11, to Saturday, Sept. 13.

In the store windows in the central part of the city the manufactured products of Attleboro will be on display. The exhibit of jewelry is expected to be particularly interesting.

Three hundred business men of Harrisburg, Pa., who start a New England tour on September 9, will be the guests of the Attleboro Chamber of Commerce on September 11. There will be a parade in their honor, speeches on the common and a presentation of samples of Attleboro products.

DEMANDS FIRPO BE DEPORTED BEFORE FIGHT

Canon Chase May Go to Coolidge and Ask Boxer's Bond Be Forfeited

Washington, Sept. 8 (I.N.S.)—Canon William Shafe Chase of New York threatened today to go to President Coolidge with his demand for the deportation of Luis Angel Firpo, Argentine prize fighter, before his bout with Harry Wills on Thursday.

Chase said he would ask President Coolidge to order the Labor Department to have Firpo's bond forfeited and deportation orders issued immediately at Ellis Island.

When he learned of Chase's announcement, Commissioner of Immigration Husband said the Firpo case was being handled by the Labor Department the same as any other case and that there had been no unusual delay.

SO-CO-NY
GASOLINE & MOTOR OIL
Uniform Quality—Best Results
STANDARD OIL CO. OF NEW YORK - 26 BROADWAY

GILCHRIST'S BASEMENT STORE
OPERATED ON SELF-ACTING REDUCTION PLAN
No Mail Orders
TUESDAY AT 9 A.M.

358
Crepe de Chine
(Silk and Rayon)
and Novelty
Dresses
$11.98
Crepe de Chine
Striped Tub Silk
Checked Silk
Lustrous
Bencord
Figured Prints
Novelty Sport
Materials
Straight-line or waist-line styles, effectively trimmed; light and dark shades.

Self-Acting Reduction Plan
Goods must sell quickly or be reduced 25% after 12 selling days. 50% after 18 selling days. 75% after 24 selling days. Given away to charitable institutions after 30 selling days.

Brushed Wool
Chappie Coat
Sweaters
$3.89

Rayon bound; very popular for Fall; large or small button trimmed; plain colors with contrasting stripes; buff, silver and a few other colors.

Boston's Only Self-Acting Reduction Basement Giving Legal Stamps

DALLINGER HITS CONDUCT OF G. O. P. CHIEF

Butler Support of Gillett Menace, He Wires to Coolidge

"Flammang methods" used by the chairman of the Republican national committee were bitterly assailed by Congressman Frederick W. Dallinger in a telegram to President Coolidge.

Congressman Dallinger demanded the President repudiate the action of Chairman William M. Butler of the national committee, who telegraphed Frank W. Stearns he hoped Speaker Frederick H. Gillett would win the Republican nomination for United States Senate.

BLOW BELOW BELT.

At the same time that he asked the President, Congressman Dallinger, who is also a candidate for the Senatorial nomination, issued a statement characterizing Butler's telegram as "a blow below the belt."

"It is obviously meant to use the power of the great office of the Presidency and the chairmanship of the Republican national committee to influence the result of the primary fight in Massachusetts," Congressman Dallinger wired the President. "I sincerely believe that unless you publicly repudiate this action on the part of your campaign manager that the success of the Republican party this year, not only in Massachusetts but throughout the country, will be endangered.

FEARS FOR RESULT.

"Republicans in Massachusetts demand a fair primary fight without intervention by the chairman of the Republican national committee. My whole heart is with you in your fight for the Presidency. I want no action on the part of anyone to destroy your chance of success. I fear that Mr. Butler's action will drive hundreds of thousands of fair-minded people from the Republican party if they believe the Republican party has become boss-ridden."

Mr. Dallinger's statement follows:

"The telegram from Chairman William M. Butler of the Republican national committee to Frank W. Stearns has just been shown to me. For the first time in the history of the Republican party a chairman of the Republican national committee has undertaken to dominate a primary contest.

CHALLENGES CHAIRMAN.

"His business is to elect Calvin Coolidge President. He has no right to take part in any state contest within the party. The statement is a blow below the belt. It is a stab in the back. It is an attempt to bolster up the candidacy of a man who at no time in this contest has been ready or able to stand on his own two feet.

"Frank Stearns, but when Mr. Stearns found that the electorate of Massachusetts refused to listen to his mandate as a self-appointed boss Mr. Stearns confessed his defeat by appealing to Mr. Butler in a vain attempt to save the day. Mr. Butler thought for the President, without regard for the party, ignorant of the temper of the electorate, he has unweighed chairman Butler into violating the trust reposed in his position.

EMBARASSES PRESIDENT.

"Both these men know full well the President's position in regard to local contests for nominations within the party. He has publicly stated that he was 'amazed at the mere suggestion that he should take part in such contests.' . . . The decision must be made by the constituents to whom the candidate offers himself and by nobody else.

"And then again in a letter over the signature of his secretary it is stated that the President is taking no part whatever in the local contests in his home or any other State.

"If I understand the Republican voters of Massachusetts they will not tolerate being delivered by anybody, whether by friends of the President or by the chairman of the National Republican Committee.

"I appeal to the Republican voters, men and women, of Massachusetts who hate subterfuge and unfair underhand tactics to repudiate the action taken by these two men and to determine for themselves whom they shall choose for their candidate for the United States Senate. We want no Tammany methods in the Republican party of Massachusetts."

COOLIDGE SUPPORT IS MICHIGAN ISSUE

Detroit, Sept. 8.—(A.P.)—President Coolidge will be an issue in the Republican vote for a United States senatorial candidate in the Michigan primary tomorrow. Federal Judge Arthur J. Tuttle is aligned strongly behind Coolidge and Dawes. Senator James Couzens has stated he also favors Coolidge, but he has been attacked during a strenuous campaign because his vote on several measures was registered against the President.

Mistake Kills 2

Frankfort, Ky., Sept. 8.—Two firemen were killed and two others seriously injured when a Chesapeake & Ohio freight crashed headon into a L. & N. work train near here. Mistake in orders by the crew of the freight is blamed.

"Shopping With Priscilla Price" Will Be Found on Page 12

HUSBAND'S AID IN HIS RACE FOR GOVERNOR

MRS. RALPH O. BREWSTER

Wife of Republican candidate for Governor of Maine who has been his secretary and chauffeur during the campaign.

The National Poll

HERE are the results, to date, of a nation-wide secret Presidential poll taken by the Hearst newspapers all over the country.

	Coolidge.	Davis.	La Follette.
New York	3,627	1,832	2,814
Baltimore	979	834	835
Chicago	8,199	4,137	6,681
Rochester	1,761	511	928
Milwaukee	539	137	1,940
Seattle	1,819	252	2,008
Boston	310	132	252
Washington	203	148	472
San Francisco	3,433	690	4,108
Los Angeles	5,202	1,314	7,274
Fort Worth	101	310	96
Syracuse	234	94	250
Albany	153	86	67
Atlanta	283	1,312	433
San Antonio	486	907	478
Totals	27,309	12,696	28,636

POLITICAL NOTES

In a letter to Congressman Peter F. Tague, Mayor James M. Curley regarding a statement in a Boston newspaper that Tague had asked for removal of Mrs. Carrie Sheehan, deputy election commissioner, for "pernicious activity" in the Tenth Congressional district campaign, said: "You are at liberty to state publicly wherever you see fit that neither you nor anyone representing you ever requested Mrs. Sheehan to be removed or discharged because of opposition to your candidacy."

State employes are receiving by mail a personal letter from Frank A. Goodwin, registrar of motor vehicles, requesting them to cast their votes in the state primaries tomorrow for Lieutenant-Governor Alvan T. Fuller, candidate for the Republican nomination for Governor.

Charles M. Cox of Melrose, William Mackay of Chelsea, Clifford L. Lovell of Watertown and several others have sent out a letter to the Eighth Middlesex District declaring that for years it has been represented in Congress by a dry but it is to continue to be so represented every church member must put himself out to go to the polls on Tuesday and vote for Harry L. Thayer.

Edward F. McGrady, National Legislative Representative of the American Federation of Labor and former President of the Boston Central Labor Union spoke with Congressman Peter F. Tague at rallies in East Boston, Charlestown, and the South End urging the working people of the Tenth District to send Tague back to Washington.

John J. Cummings of Boston, Democratic candidate for the nomination for Lieutenant-Governor, in a statement said: "The enthusiasm with which my candidacy has been received convinces me there is a real demand for a candidate who stands for the principals that I have been advocating and also that the Democratic voters welcome the opportunity to support a candidate who is a world war veteran."

At a meeting of Local 2024, Brotherhood of Railroad and Steamship employes, composed of over 2,300 members it was unanimously voted to endorse the candidacy of Addison P. Beardsly for senator from this district comprising Wards 16, 22, 23.

Speaking at the dedication exercises of Congregation Ateeres Israel, Copeland and Moreland streets, Roxbury, Gaspar G. Bacon, candidate for the Republican nomination for State Senator in the Eighth district, declared the Jewish people had become such an integral part of the American nation, that no persecution could efface them.

Harold D. Wilson, candidate for the Republican nomination for State Auditor, who has covered more than 1,200 miles and delivered seventy speeches in eight days in his pictorial truck, will close his campaign today with a rally in each of Boston's twenty-six wards.

The executive committee of the Canadian Club of Boston issued a statement commenting on a report in the Boston Transcript that "representatives of English, Scottish and Canadian societies and clubs had 'voted' to support James N. Jackson for the Republican nomination for Governor." The statement denies that the club took any action and asserts it is non-sectarian and non-political.

Owen Gallagher of South Boston, candidate for the Democratic nomination for Representative from Ward 11, is basing his campaign fight on his activities in behalf of a universal five cent fare. According to his chief supporter, Joseph A. Kane, it was largely through his efforts that the five cent fare for children was granted.

Congressman George Holden Tinkham branding as misstatements the assertions of his opponent in the Eleventh District, the Reverend Herbert S. Johnson that the Congressman "has never done anything in ten years for the laboring man, for the soldier, for the colored people, or for the churches" and points out instances which, he says, demonstrate the untruth of such charges.

James A. "Jerry" Walsh will speak in a whirwind tour of Wards 12, 14 and 15 tonight in the winding of his campaign for the Democratic nomination for the Senate.

Washington, Sept. 8.—Ex-Senator Moses E. Clapp, Minnesota Republican, has joined the La Follette bandwagon. He was one of the original Progressives in Congress but was beaten in 1917.

Albany, N. Y., Sept.—Senator Wheeler speaks at noon today in Troy, at 7:15 in Schenectady, and at 8:45 in Albany. He will then leave for Utica and Syracuse.

Peter J. Fitzgerald, former Chief Clerk in the Sheriff's office of Suffolk County, is making an active campaign for the nomination to the House of Representatives from Ward 17. Mr. Fitzgerald was born in that district, and graduated from the Dorchester Grammar and Evening High Schools. He is a World War veteran.

VICTORY SEEN BY PATTANGALL IN MAINE

Klan and Democrats in Exciting Battle as Voters Go to Polls

Continued from First Page.

and town and practically every ballot in the State, has declared the Klan is the only issue. "A vote for Brewster is a vote for the Klan," he insists.

HAMMERS AT KLAN.

He has talked Klan and Klan only. Not another State issue has been discussed by him. Not a national topic has been thrown into the arena and the name of John W. Davis has scarcely been mentioned.

Even Senator Underwood, one of the very few Democrats of national reputation, who came into the State for the campaign, confined himself to an attack upon Klan domination. He made only a casual and passing reference to Davis.

Pattangall estimates there are 20,000 Klansmen in the State. He figures that 2,000 of them are Democrats who will vote for Brewster. Against that loss, he expects a net gain of thousands of Republicans who, moved by a spirit of toleration and political liberty," will vote for him in order to tell the remainder of the nation that "Maine will stay in the Union and not join the invisible empire."

PATTANGALL'S CLAIM.

"I will be elected," Pattangall said, "largely because of the fact that thousands of Republicans throughout the State will give me their support."

Maine today elects a United States Senator, four Congressmen and State and county officers. But the final drive made by the Democratic State Committee to put Pattangall over might cause the uninformed to assume that the only contest is for Governor.

Republican and Democratic leaders privately admit that if President Coolidge were the issue the Democrats would be buried here; that the Republican candidates for United States Senator and Congressmen would win with comparative ease.

All admit that today's election, instead of being a barometer of the national election in November, will be critical only whether Pattangall has been able to arouse the voters to the belief that a Klan menace exists in this State.

BREWSTER'S HANDICAPS.

Senator Brewster suffered many handicaps in his campaign for Governor. He was nominated after a bitter party fight in which frauds were revealed and which left many sores despite the efforts of his opponent to heal them.

A score of prominent physicians, all of them Republicans, have signed an open letter pleading for Brewster's defeat because, they say: "He denies the existence of disease." Mr. Brewster is a Christian Scientist.

An equal number of Republican dentists have appealed for his defeat.

The Catholic and Jewish Republicans will doubtless be against him because of the Klan issue. And itself, but most important, he is likely to suffer from treachery within his party.

The Old Guard may knife him for they recognize he represents a new element in the party and if he becomes Governor, will dispense the party patronage to build up a new organization of his own.

Maine State Election Results of Past Eight Years

FOR GOVERNOR

1922

Baxter (R)	103,713
Pattangall (D)	75,256
Baxter's plurality	28,457

1920

Parkhurst (R)	135,393
McIntire (D)	70,047
Parkhurst's plurality	65,346

1918

Milliken (R)	64,069
McIntire (D)	59,050
Milliken's plurality	5,019

1916

Milliken (R)	81,760
Curtis (D)	67,930
Milliken's plurality	13,830

DAVIS PLANS TO HAMMER AT DAWES

Denver, Colo., Sept. 8. (Universal)—John W. Davis, Democratic Presidential candidate, arrived here, confident that his first appeal for the farmer vote, delivered in Omaha Neb., had been well received.

The candidate spent several hours in Lincoln, visiting Governor Bryan, his running mate on the Democratic ticket. Governor Bryan accompanied him to the First Presbyterian Church of Lincoln.

Later the nominee was the guest of Governor Bryan at luncheon. They discussed the political outlook with Hoston Thompson, of Denver, a member of the Federal Trade Commission.

In Lincoln the candidate heard optimistic reports of the reaction to his Omaha address on agriculture. Democratic leaders told him his attack on Dawes' proposal to suspend reclamation and irrigation projects in order to stop overproduction of farm products had particularly pleased the farmers.

Davis is planning to turn his guns on General Dawes and his agricultural plan at every opportunity while he is in the West. Whether the votes that Dawes loses will go to La Follette or Davis, however, is the question that is now puzzling Western Democratic leaders.

Political Advertisement

500 TO GO ON STUMP FOR LA FOLLETTE

Prominent Figures, Including Women to Invade Every Section of U. S.

Chicago, Sept. 8.—Speakers for the La Follette-Wheeler ticket, who will carry the campaign into every section of the country were announced today by David K. Niles, National Director of the Speakers' Bureau of the Independent forces. Most of them, he said, are men and women who will devote their efforts to their own districts.

The more prominent will be used in drives across the nation.

More than 500 persons will take the stump for the ticket, according to Mr. Niles' announcement, "a lyceum course" in public discussion of economics, politics and governmental administration."

Among the names announced are Jane Addams, Chicago; Zona Gale, author; Norman Hapgood, editor; Mayor Daniel Hoan of Milwaukee; J. A. H. Hopkins, chairman of the committee of forty-eight; Rabbi Abba Hillel Silver of Cleveland; Oswald Garrison Villard, editor of the Nation; the Rev. John Haynes Holmes of New York; Benjamin O. Marsh, managing director of the Farmers' National Council; Dr. J. A. Lapp, director of the National Catholic Welfare Council; Edwin A. Markham, author and poet; Professor Felix Frankfurter of Harvard University; Miss Jeannette Rankin, former representative from Montana, and Harriet S. Blatch of New York, a former suffrage worker.

Members of the La Follette group in Congress, including Senator Brookhart of Iowa, also are named on the list of speakers.

Political Advertisement

BROOKLINE SCHOOL TO HAVE 2 SESSIONS

Children in the third and fifth grade at the Edward Devotion School in Brookline are bewailing today that school will keep for them in the afternoon. Congestion in the Brookline schools, which opened today, requires two sessions for these classes. By midyear it is expected the addition to the Edward Devotion School will be completed along with the addition to the Runkle school.

Political Advertisement

15 SLAYERS IN DEATH CELL TO APPEAL CASES

Ossining, N. Y., Sept. 8.—Fifteen murderers in the Sing Sing death house, including Morris and Joseph Diamond, charged with slaying two West End bank messengers in Brooklyn, made plans to place their fate in the hands of the Court of Appeals. All the prisoners have been confined in death cells from three months to a year.

A. Z. CONRAD INDORSES DR. JOHNSON'S CANDIDACY

Rev. A. Z. Conrad, pastor of the Park Street Church, Robert Watson, Austin P. DeBlois and Arthur T. Brooks, endorsed today Dr. Herbert S. Johnson for Congressman from the Eleventh District. They described Johnson as a "man who stands for the highest ideals socially, industrially, politically and religiously."

Kornfeld's

65-69 Summer St.

Fashion Show with living models

Tuesday at 11 a. m. and 3 p. m.—2nd Floor

The Key to Autumn's Secrets in

Millinery Coats Dresses Hosiery Furs Shoes

Miss Mildred Farrar, Boston's famous, model, Miss Mollie Moriarity of the "Little Jessie James" Company, and others will appear.

Music

Political Advertisement

LEA & PERRINS' SAUCE makes LAMB CHOPS taste better

Step on the gas to Page 17

2 MANCHESTER STORES LOOTED BY HOLDUP MAN

Manchester, N. H., Sept. 8.—A well-dressed young man, apparently about 30 years old, five feet five inches tall, wearing a light overcoat and smoked glasses, robbed the Atlantic and Pacific store at 175 Wilson street, East Manchester, and a gasoline filling station, losing Lange maid, manager, at Merrill and Elm streets. He loitered about until the places of business were emptied of customers. Then he walked in and, stepping up close to the man in charge, covered him with a pistol and compelled him to open the cash registers. It is said that a substantial amount of money was obtained in each robbery.

Republicans: Nominate JAMES JACKSON For GOVERNOR

Every man and woman eligible to vote in Massachusetts should go to the polls tomorrow and cast their ballot for candidates whose past record proves the ability to perform adequately the duties of the office that they seek.

James Jackson, Republican candidate for nomination for governor deserves the ballot of every voter in the Commonwealth. His record in the service of the State as State Treasurer compared to that of his opponent confirms our belief that Mr. Jackson is the best available candidate.

READ THEM BOTH

MR. JACKSON DID THIS	MR. FULLER DID THIS
Was appointed State Treasurer by Gov. Calvin Coolidge at a time when the best available man was needed to take up the reins of the office.	Became a member of State Legislature and was unknown—he was at the House so seldom.
Reorganized State Treasurer office and abolished practises which had previously endangered the safety of the State's funds.	Out of 571 yea and nay votes in the Massachusetts Legislature, Mr. Fuller is recorded as absent or not voting on 266.
Put an end to the policy of allowing several millions of the State's cash to lie idle in banks while the State was compelled to borrow money to meet its current expenses in anticipation of revenue.	After a campaign of promises, went to Congress and confined his efforts in the main to submitting bills for establishing service flags, donating cannon to Everett, Malden and Revere, and erecting a public building in Malden.
This reform saved the tax payers of Massachusetts enough money to pay the State Treasurer's salary for 100 years.	While a member of Congress he was reported absent or not voting on 229 out of 471 yea and nay votes, many of these being on issues of vital importance to the Nation.
Secured the passage of an act compelling State departments to make daily deposits of all cash collected for taxes, fees, etc.	Has been lieutenant governor the past term and says that this makes him the logical candidate for governor. He has actually put in less than three hours per week on the duties of this position.
Introduced the investing of the State's surplus cash in United States Debt Certificates instead of permitting it to remain in the banks at a low rate of interest. $5,000,000 was invested in this manner last year and earned about $35,000 additional interest.	Does this record entitle Mr. Fuller to the highest position that the Commonwealth can offer?
Mr. Jackson has worked consistently in the interest of the Commonwealth. He will make a good Governor.	

The Public Service League also endorses Calvin Coolidge of Northampton for President, Frank G. Allen of Norwood for Lieutenant Governor, Jay R. Benton of Belmont for Attorney-General, and Frederick W. Cook of Somerville for Secretary of State, and stands for sound, economical business administration of state and national affairs, biennial sessions of the Legislature, agricultural development of the state and more State Manual Training Schools.

E. FRED TULLEY,
145 Chestnut Hill Ave., Brookline

FILENE PEACE AWARDS MADE FOR BRITAIN

First Prize of $5,000 Would Make League More Effective

The first, second and third prize-winning plans in Edward A. Filene's British peace award competition, inaugurated together with similar awards in France, Germany and Italy, were announced today by Edward P. Pierce, Jr., secretary at American headquarters, No. 5 Park square.

Names of the winners will be announced at a future date, Secretary Pierce declared. The awards were inaugurated by the Boston merchant for the best proposals presented by the nationals of the four countries for restoring European peace and prosperity through international co-operation.

In each country the awards were administered by distinguished committees, including such men as Premier Edouard Herriot, Paul Painleve and Leon Bourgeois in France; Tommaso Tittoni, Luigi Luzzatti and Guiseppe Bianchini in Italy; Dr. Walter Simons, Count Hugo Lerchenfeld and Dr. Rudolf Breitscheid in Germany.

NOTED BRITISHERS.

The British competition was in the hands of a committee containing such well-known scholars and publicists as Dr. Albert Mansbridge, Right Hon. G. N. Barnes, Sir Arthur Steel Maitland, Sir William Beveridge, Dr. Ernest Barker, Professors Gilbert Murray and A. F. Pollard, Messrs. C. T. Cramp, J. A. Spender, F. Bramley, J. St. Loe Strachey, Lady Mabel Smith and Dr. Jane Walker.

Nearly 4,700 competitors submitted "plans" in the British competition and similar large entries are recorded in the other countries; 5,300 in France, 1,000 in Italy and 4,400 in Germany.

The competitors were drawn from every part of the empire—probably nearly a thousand came from Australasia, Canada and India—and belonged to every walk of life or school of thought. University teachers, bankers, lawyers, journalists, artisans, farm laborers, unemployed, housewives all sent in suggestions, and the result has been to reveal an interesting large cross-section of British opinion on international problems.

The adjudication was carried out by a committee of judges on which Viscount Milner, Viscountess Rhondda, Rt. Hon. H. A. L. Fisher, Rt. Hon. F. E. Wood, The Bishop of Oxford, Sir Frederick Maurice, Admiral Sir George Hope, Rt. Hon. G. N. Barnes, Sir Charles Addis, Professor D. H. Macgregor, Dr. W. B. Selbie, Mr. W. L. Hichens, Mr. C. T. Cramp, Mr. John Ames, Dr. H. Heaton, Mr. L. Woolf, Mr. Philip Baker, Mrs. Henry Fawcett and Miss Gertrude Tuckwell had consented to serve.

THE FIRST PRIZE PLAN.

The plan to which the first prize of £1,000 has been awarded seeks to restore peace and prosperity in three ways: (a) By rendering more effective the League of Nations, regarding the League, strengthened and partly reorganized, as the main instrument of reconstruction and permanent peace. (b) By a final settlement of post-war financial problems. (5) By measures to establish security and promote economic progress in Europe.

The League would be strengthened by the presence of the European Prime Ministers at the next meeting of the Assembly, by the admission of Germany to the Assembly and Council, and by the co-operation—no matter how limited and conditional — of the United States and Russia.

Its work would be made more effective by the organization of regional groups inside the League, e. g. a European group or a South American group, for dealing with purely local problems. It is difficult for Persia and Paraguay to be interested in Danzig or the Albanian frontiers. Regional groups within the League could cope with the questions especially affecting their continent, while the larger body would deal with matters of concern to the whole world.

TO CLEAN UP CHAOS.

Concurrently with the reorganization of the League must go an independent effort to clear up the postwar economic chaos, by the acceptance and application of a reparation settlement based on the Dawes Report, and the calling of a special committee (a) to fix the total reparations payment at a sum payable within a reasonable number of years—(1,760,000,000 to be paid in 16 years is suggested; (b) to review the distribution of reparations receipts; (c) to reduce and fund inter-allied debts.

Advertisement

A Guaranteed Relief For Asthma

USE ASTHMADOR

"I want every Asthma sufferer in this city to try my treatment entirely at my risk," Dr. Schiffmann announces. "Go to your druggist and get a package of my Asthmador and, should it fail to give instant relief, the druggist will cheerfully refund your money without any question whatever. The Doctor says further: 'No matter how violent the attack, how obstinate the case, or what else has failed, my Asthmador or Asthmador Cigarettes will give instant relief, usually in 10 seconds, but always within 15 minutes. Hundreds of unsolicited testimonials abundantly prove what my remedy has done, and I know it will do the same for others. I am so positively certain that it will produce instant relief and will be found the best remedy ever used that I have no fears of authorizing these druggists to give this guarantee or of being called upon for the refunding of money." No risk whatever is run in buying this remedy under this positive guarantee. Also sent on same guarantee, per parcel post, C. O. D., or on receipt of price, $5o, if not kept by Druggist, by Asthmador Co., R. Schiffmann Co., 1734 N. Main, Los Angeles, Calif.

ASTHMADOR
Relieves Asthma

HAY FEVER
No "cure"—but welcome relief from night distress may be had by applying Vicks at bedtime—also by inhaling vapors at frequent intervals.

VICKS VAPORUB
Over 17 Million Jars Used Yearly

Cuticura Soap
Pure and Wholesome
Keeps The Skin Clear
Soap, Ointment, Talcum sold everywhere.

If this Signature
E. W. Grove
is NOT on the Box, it is NOT
BROMO QUININE
"There is no other BROMO QUININE"
Proven Safe for more than a Quarter of a Century as a quick and effective remedy for Colds, Grip and Influenza, and as a Preventive.
The First and Original Cold and Grip Tablet
Price 30 Cents

CLOISTERED LIFE AGAIN FAILS TO SUPPRESS ARDOR OF YOUTH

GRENVILLE WINTHROP, STHAVE MILLIONAIRE, IS SAID TO HAVE REARED HIS DAUGHTERS VERY STRICTLY, SELDOM ALLOWING THEM TO ATTEND PARTIES OR HAVE MALE COMPANY.
EMILY, AGED 31 AND BLONDE, FALLS IN LOVE WITH COREY L. MILES, THE FAMILY CHAUFFEUR, WHO FREQUENTLY TOOK HER ON DRIVES IN THE BERKSHIRES.
KATHERINE, AGED 24, A BRUNETTE, FORMED AN ATTACHMENT FOR DARWIN S. MORSE, ELECTRICIAN, WHO FIXED THE WIRING IN THE LENOX MANSION.
THEY CONTRIVED TO KEEP THE LEGAL ANNOUNCEMENT SECRET AND PARSON TROWBRIDGE OF INTERLAKEN MARRIED THE TWO COUPLES.
THE PARSONS NEIGHBORS ACT AS WITNESSES AND SUPPLY COOKIES AND COFFEE FOR THE BREAKFAST OF THE HAPPY BRIDES.

SHIELDED SERVANT MECHANIC FOURSOME SIMPLICITY

ELOPING GIRLS FORGIVEN BY FATHER

Continued from First Page.

bride will find it harder to crash the gates of Lenox society than it was to melt the heart of the banker father.

The first Mrs. Miles lived only one Winter with her husband in the chauffeur's quarters. Pining for the footlights she went away in the Spring.

It was after that that Miles began to show more than professional alacrity in answering the calls of his young mistress, whom he drove about the country a great deal.

He instituted divorce proceedings against the actress, but when they were pending he received word through his attorney that she was dead.

BUT IS SHE DEAD?

In the drawing rooms and on the shaded verandas of Lenox they are speculating as to the authenticity of the report of Mrs. Miles' death, and suggesting in awed whispers that she may some day do an Enoch Arden in reverse, to the confusion of her successor.

There is no such shadow in the life of Kate Winthrop Morse. She is her husband's first love, and the difference in their stations is the only cloud on the horizon, and the pretty heiress doesn't seem to mind it.

CHICKENS AND LOVE

Friends say they fell in love while Morse was superintendent of the poultry house on the Winthrop estate. When he left to work as an electrician for a Lenox firm he continued his attentions, meeting Miss Winthrop at informal gatherings of young people and on the tennis and golf courts.

Both daughters and their husbands are of New York on a double honeymoon, but when it is over they plan to return and are confident they will find life pleasant and the wagging tongues of society gossips soon turning to other wonders.

$350,000,000 LOAN IS PLAN OF MELLON

Washington, Sept. 8.—Fiscal operations of the Government are continuing to shrink, according to plans for September financing announced by Secretary Mellon, and the Treasury expects to go through the next three months with new borrowings of only $350,000,000.

As the first step in meeting Government requirements between September 15 and December 15, Mr. Mellon announced an issue of Treasury certificates of indebtedness for the $350,000,000 which is expected to be sufficient, with other receipts, to carry on until tax payments are received in December. The new issue will bear interest at 3¾ per cent.—the same as the last issue, and will mature in one year.

Proceeds of the certificate sale, together with balances of about $250,000,000 on hand, receipts from the September 15 tax payment and miscellaneous tax receipts coming in daily are calculated by the Treasury to cover disbursements necessary to retire $377,000,000 in maturing certificates of indebtedness, the current expenses of the Government and meet interest payments on the public debt of $135,000,000 this month, $150,000,000 in October and $68,000,000 in November.

Another offering of certificates undoubtedly will have to be made in December, but the Treasury at this time cannot foresee the exact amount that will be necessary although some officials believe it will be no larger than the present issue.

"Prices realized on Swift & Company sales of carcass beef in Boston for week ending Saturday, Sept. 6th, on ship-weights sold out, ranged from 8.90 cents to 17.25 cents per pound and averaged 14.44 cents per pound."—Advt.

Mt. Ararat as Resort for Tourists Is Plan of Promoters

Erivan, Armenia, Sept. 8. A.P.)—Efforts are being made by a group of Armenians headed by Loon Pashalian, secretary of the Armenian national committee at Geneva, to interest American capitalists or amusement promoters in a plan to exploit Mt. Ararat, upon which Noah's Ark is supposed to have grounded when the flood waters began to recede.

The project contemplates making Mt. Ararat a tourist resort.

SHANGHAI WAR BECOMING GENERAL

Shanghai, Sept. 8.—General Chang Tso Lin, war lord of Manchuria, announced to the consular representatives of the powers that in self-defence he has been compelled to open hostilities against the forces of General Wu Pei Fu, Chinese military dictator. The Province of Chih Li, according to a Japanese news agency dispatch from Mukden, dated Sunday, received here today.

The dispatch stated that "this (Sunday) morning at 11 o'clock General Chang Tso Lin invited to peace preservation headquarters the Consuls of Japan, Great Britain, Germany and the United States and announced that the Mukden government, of which he is dictator, was compelled to take counter measures in self-defence against the Chih Li forces."

A dispatch to the same Japanese news agency from Hankow quotes influenced reports to the effect that the Kiang Su forces of General Chi Shieh Yuan are being defeated. It also states that General Wu Pei Fu, President Tsao Kun's commander-in-chief, has secretly notified General Chang Tso Lin, military governor of Hi Peh Province, to assume direction of the provinces of Hu Nan and See Chwang, while he will himself proceed in person to assist Chi Shieh Yuan, the Governor of Kiangsu.

It is reported that Dr. Sun Yat Sen, head of the Canton government and reputed ally of Chang Tso Lin, because of their common opposition to Governor Tse Shih Yuan, was interviewed and declared his intention of starting a northern expedition, leaving Canton for the Kiang Si border.

On the battle lines west and south of Shanghai added fury was given to the fighting over Sunday by the extension of the battle line southwest across Tai Hu lake at Chang Hsing, 100 miles southwest of Shanghai, to Liu Ho, 30 miles to the northwest.

JILTS WEALTHY SUITOR, FACES SANITAY TEST

Cedar Rapids, Ia., Sept. 8.—Miss Bessie Rittenberg, inmate of the county poor farm who spurned the love of Anton F. Svoboda, rated at $50,000 is to be examined as to her insanity. Whether the insanity commissioners think she is dissembling because she jilted her wealthy admirer is not known.

Miss Rittenberg and Svoboda were to have been married Friday but at the last moment she changed her mind and returned to the poor house instead of becoming the mistress of a fine country home.

Svoboda has nine children.

ALLIES TO ABANDON THEIR CUSTOMS CORDON

Paris, Sept. 8.—The French and Belgian customs cordon along the eastern frontier of the occupied territory in the Ruhr will be abandoned tomorrow in accordance with the terms of the London agreement.

The reports from Mr. Young's office continue optimistic over the progress being made in putting the Dawes plan into effect, belief being expressed that the Germans are earnestly trying to fulfill their engagements.

HOOCH STILLS MORE ACTIVE IN STATE

There is a steady increase in the amount of "moonshine" liquor manufactured in Massachusetts, according to the reports of Director Herman G. Lythgoe of the food and drug division of the State Department of Health. The latest figures show a record number of samples of "hooch" submitted for analysis during August, the total being 678.

It is the duty of the food and drug division to examine samples of foodstuff and beverages seized by officials of cities and towns in the belief that they are below standard or contain some illegal ingredient.

The number of samples of "home brew" submitted to the department since the coming of prohibition has grown month by month. The monthly average for the year 1920 was 127. In 1921 it was 326; 1922, 493; 1923, 536, and up to the present for 1924, 566.

The "kicks" in the samples submitted range from the conventional of 1-2 of 1 per cent. to 80 per cent. Of the samples examined in August 356 were distilled liquors with an alcoholic content of from 29 to 44 per cent.; 88, alcohol for beverage purposes, 75 to 95 per cent.; 28, wine, 6 to 16 per cent.; 17, cider, 1 to 6 per cent. and 20 were unclassified compounds.

The yearly totals of samples analyzed follows: 1920, 1,115; 1921, 5,791; 1922, 5,593; 1923, 6,018.

DODGE SPEED BOAT BURNS AT DETROIT

Detroit, Mich., Sept. 8.—The speedboat Babe Dolphine V 47, owned by Horace E. Dodge, wealthy Detroit automobile manufacturer and sportsman, burned to the waters edge in the St. Clair river. John D. Dodge, cousin of the owner, with the driver and mechanician, narrowly escaped death by jumping into the river. They were rescued by speedboats which put out from nearby wharves.

The boat had been on fire earlier in the day and the blaze was extinguished. The driver and mechanician then set out to try out the boat to see whether the fire had done any damage to the machinery when the second blaze destroyed the craft.

The boat was one of the fastest on the river and was running third in the 150 mile sweepstakes of the gold cup regatta on Labor Day.

Relative of Irene Castle

Saranac Lake, N. Y., Sept. 8.—Lt. Earle Bradford of New York died here today after a long illness. He was a relative of Irene Castle McLoughlin, who was a frequent visitor at his home here, and who was with him when he died.

Registration Days
Boston University Law School
September 17-18-19
Lectures Begin Sept. 22

Three years' course, leading to the degree of LL.B. Special Scholarships ($75 per year) for college graduates.

Courses for LL.B. require three school years. Those who have received this degree from this or any other approved school of law may receive LL.M. on the completion of one year's residential attendance.

For catalog write to HOMER ALBERS, Dean 11 Ashburton Place, Boston

FRENCH REINFORCE MOROCCO GARRISONS

Paris, Sept. 8.—French army authorities have reinforced the garrisons of all their frontier posts in the French zone in Morocco owing to the fact that some of the irregular troops acting with the forces of Abd El Krim, in rebellion against the Spanish, are making incursions into French territory from the Spanish zone.

3 KILLED, ONE INJURED AS EXPRESS HITS AUTO

Kittanning, Pa., Sept. 8.—Two members of Frank Pippert of Pittsburgh, was wiped out here today when the Pippert automobile was struck by the Pennsylvania-Buffalo express at a crossing. Pippert, his wife and their eight-months-old child were killed. John Lucas, also of Pittsburgh, driver of the machine, was injured.

First Snowfall

Dunkirk, N. Y., Sept. 8.—Snow fell near Cassadaga Lake and Dayton the first time in twenty-five years that snow has fallen in that neighborhood in September.

SELECT your fountain pen, pencils, looseleaf books and other school supplies from our wide assortment.

Here, too, is a complete assortment of

Pencil Boxes

priced from 25c up. Faber's finest box, with extra tray of colored pencils is especially popular. A big value $2.00

Ward's STATIONERS SINCE 1848
92 FRANKLIN ST.—Near Washington

T. D. WHITNEY COMPANY
The Oldest American Linen Specialty House—Established 1796

Annual Pre-Inventory Sale
beginning Sept. 8

Not only have our regular lines of stock been temptingly cut to clear our shelves, but we have actually *hunted* abroad for "bargains" good enough to offer with them. Our success there will make this September sale memorable.

TABLE LINENS

A special new importation (from Belfast) of pure Irish linen damask cloths and napkins. Beautiful new designs, rock bottom prices and solid "honest-to-goodness" worth. In four qualities.

1
72x72 Cloths $5.25
72x90 Cloths $6.75
72x108 Cloths $8.50
20-inch Napkins, a dozen $5.60
22-inch Napkins, a dozen $6.00

2
72x72 Cloths $6.25
72x90 Cloths $7.85
72x108 Cloths $9.50
22-inch Napkins, a dozen $7.25

3
72x72 Cloths $7.50
72x90 Cloths $10.00
72x108 Cloths $12.00
22-inch Napkins, a dozen $9.00
24-inch Napkins, a dozen $10.00

4
72x72 Cloths $9.00
72x90 Cloths $12.00
72x108 Cloths $15.00
22-inch Napkins, a dozen $10.00
24-inch Napkins, a dozen $12.00

TURKISH TOWELS

24x46, all white 39c
18x38, all white 25c
13x25, in colors, guest size 25c
20x38, in colors 49c
24x46, in colors 79c
22x41, in white 39c

FANCY LINENS

Remarkable price cuts in regular down-to-date stock make some of this merchandise unbelievably low in price for its intrinsic value.

Hand-made linen mesh Filet Lace Scarfs at big reduction: 18x15, $3.25; 18x34, $4.25; 18x63, $5.00; 18x72, $6.00; 18x84, $7.50.

Delicate white filet Chair Backs, pure linen, each $1.00

Hand-made filet Chair Backs, each 80c

Real Italian Filet Lace and Cut Work, hand embroidered and slightly soiled; 45-inch rounds at half price. Exquisite linen and work, each $25

Pure linen center Scarfs, with machine cluny edge, 18x50, each $1.00

Hand-made Cluny Lace Doilies, Centerpieces and Scarfs at special prices; all sizes from the 6-inch round at 25c to the 72-inch cover at $18

Ecru linen lace trimmed Oblongs, Scarfs, Covers. Prices from 30c to $2.50 for large covers.

Practically all soiled linens and discontinued lines are selling at half price.

HANDKERCHIEFS

Women's pure linen hemstitched Handkerchiefs, a dozen 75c

Men's pure linen Handkerchiefs, hemstitched, fine quality (½-in. hems) 6 for $2.25

More "Czech" Damasks!

To those who saw the wonderful Silesian table linen in our extraordinary sale last spring, this means something. These are hemstitched.

34-inch Cloths $1.50 — Heavy Qual. Damask.
44-inch Cloths $2.25 — 36-inch Cloths $2.95
Napkins, 14 in. to 3.60 — 45-inch Cloths $4.45
36-inch Cloths $2.50 — 55-inch Cloths $6.90
45-inch Cloths $3.95 — 15-inch Napkins $2.25
55-inch Cloths $5.50 — Very finest quality.
72x90 Cloths $18.50
72x108 Cloths $24.00
Napkins, 15 in. $6.00 — 17-in. Napkins $18.00
All odd cloths and napkins—one-third off for quick disposal.

LINEN TOWELS

18x34, damask borders 59c
20x36, damask borders 89c
20x36, damask borders 75c
20x36, exceptional linen $1.00
20x36, beautiful towels $1.00
15x24 (guest size) 89c
14x22 (guest size) 59c
18x34 linen huck 49c

YARD LINENS

Handkerchief Linen, 36 inches wide, in lavender, pink, blue, copen, maize, old rose, green (formerly $1.50), a yard 69c
Remnants of regular last color Dress Linens (Bolorkraft) 59c
54-inch Oyster Linen, yard $1.29
All linen typed Glass Towels, $3.25 a doz., each 29c
All linen Dish Towels, hemmed, $3.20 a doz., each 27c
All Linen Glass Toweling, a yard 25c
All linen Crash (25-yard pieces only), a piece $6.80

ART EMBROIDERIES

Stamped white Pillow Cases, some hemstitched and some sprays stitched for crocheted edge. Eyelet and solid work. A pair $1.10
Five-piece linen Lunch Sets, oblongs and scarf for Lazy Daisy and French Knots, a set $1.00
Ecru linen fringed Pillow Covers, very popular designs for Lazy Daisy, French Knots and Dorindo, each 59c
Children's linen Dresses of ecru linen, very strong and serviceable, with simple pretty designs, 4, 6 and 8 years, each $1.10. French knot and Lazy Daisy stitch.
Stamped Dresses of good quality linen and simple designs. Ready to wear after stitching two seams ..... $2.25 and $3.25
All discontinued models—Pillows, Scarfs, Centerpieces and Lunch Sets at half price for quick disposal.

DRAPERIES

Special sale of Figured and Bordered Marquisette marked from 59c and 69c to 29c a yard.

Cretonnes Reduced

Assorted Patterns ..... 29c yard
45c-65c Cretonnes ..... 39c yard
60c-65c Cretonnes ..... 49c yard
70c-85c Cretonnes ..... 59c yard
85c-$1.00 Cretonnes ..... 69c yard
Special Ruffled Scrim Curtains with tie-backs, $2.25 value, at ..... $1.59 pair
All Remnants marked One-Half Price.
1-2-3 Pr. Odd Lots Curtains, One-Half Price.
Sunfast Remts., One-Half Price.

T. D. Whitney Company
Everything in Linens
Temple Place through to West Street
288 Boylston Street

'MISS AMERICA' WAS AMBITIOUS TO WIN FAME

Now That She Has Been Crowned Maybe "Main Street" Will See Her

Philadelphia, Sept. 8 (Universal Service).—Girls, did you ever think of having your dresses molded out of electric lights? But it is only the few who work to achieve that result.

Which is one of the things that make Miss Ruth Malcomson, eighteen-year-old West Philadelphia High School girl and just crowned "Miss America of 1924," something more than "the prettiest girl" among scores of beautiful persons, from all parts of America.

Because in the home of a West Philadelphia business man there has been nurtured, is being nurtured and will continue to be nurtured, a keen, hearty ambition to see the name of "Ruth Malcomson" shining forth on Main street, New York, and Main street in Philadelphia, Boston, Chicago and points west.

"AN AMERICAN BUD."

After the judges had announced the award of the American beauty crown at Atlantic City Saturday night, one of them, Howard Chandler Christy, described Miss Malcomson as "an American bud."

The new Miss America combines with a virtually perfect figure, an attractive face with a very attractive smile, and a mass of flowing curls—natural curls—the most desirable gift of budding youth.

The first Atlantic City beauty pageant occurred in 1921, when Miss Malcomson was sophomore in West Philadelphia High School and everybody in the town near-by began to remark that Ruth Malcomson was as pretty as any of 'em.

Ambition grew stronger in 1922, and in 1923, just after Miss Malcomson had received a diploma and an ovation at commencement as the prettiest girl of her class, and found to be Miss America some day, according to the class prophet, **MOTHER CHARMING, TOO.**

For several years Miss American has had somebody working and "rooting" for her at every turn and that is Mrs. Augusta Malcomson, her mother, herself a very charming and attractive woman. When Miss Malcomson was chosen "Miss Philadelphia," two weeks ago, her mother was the first to run across the stage of the Forrest Theatre and hug her daughter, while she cried a little.

"And do you think you will go on the stage or into the motion pictures?" inquired a reporter.

Miss Malcomson glanced first at her mother and said, "Well, I'm not so sure. I will depend—"

"If Ruth brings the crown of 'Miss America' to Philadelphia," her mother said, "she can do what ever she likes about that. It will be entirely up to her."

REVERE POST RIDES TO V. F. W. MEETING AHORSE

Atlantic City, N. J., Sept. 8.—The formal opening of the twenty-fifth encampment of the Veterans of Foreign Wars on the Garden Pier took place today. Most of the 12,000 delegates and ex-service men already have registered.

The Harrisburg post arrived in four cars, after the mode of travel that was used to transport the boys in France. The Revere post of Revere, Mass., arrived in a horse-drawn carriage in the costume of Paul Revere.

MEN AND WOMEN MEET IN SEPTEMBER KONKLAVES

Plymouth, N. H., Sept. 8.—A throng of 3,000 men and women attended a "grand konklave" of the Ku Klux Klan held in a large field off the Daniel Webster Highway between Ashland and Meredith.

There were two separate meetings in the field, a grand mandate from the national Klan headquarters prohibiting a speaker from addressing a mixed audience. Much in the order of the Biblical story of the sheep and the goats, men and women were separated, each group being assigned an end of the field.

THIRD INCOME TAX PAYMENT DUE SEPT. 15

Take out the old bankbook within the next few days, peruse the balance figures and write a check for Uncle Sam for the third installment of your income tax. It is due on Monday next, September 15, and thousands of notices have been mailed within the last twenty-four hours by the Internal Revenue Department, it is only necessary to pay three-quarters of the amount contained on the bill sent you, but the penalty for failure to pay promptly is just as severe as it ever was.

ACTORS ELECT CANTOR HEAD OF DAVIS LEAGUE

New York, Sept. 8.—Eddie Cantor was chosen president of the "Davis and Bryan Theatrical League." Vice-Presidents are Robert Edeson, Anita Stewart, Jack Mulhall, Leatrice Joy, the Duncan sisters, Frank McIntyre and William B. Mack.

Edward Kelly is corresponding secretary and Arthur Ryan, executive secretary. In Chicago the district chief is Patrick Henry, and on the West Coast "Billy" Joy is in charge, demonstrating his efforts on motion

Henry A. Murrays of New York to Remain Abroad a Year

By BETTY ALDEN

DASHING Mrs. Henry Murray, Jr., and her doctor-husband are off for England, where they plan to remain a year.

Though the former "Jo" Rantoul has been making her home in New York ever since her marriage some eight years ago, she is a frequent visitor here and keeps in close touch with her Boston intimates.

Mrs. Murray is the daughter of Mr. and Mrs. Neal Rantoul, and the Murrays have just concluded their Summer visit with Mr. and Mrs. Rantoul at their Beverly Farms country place.

Dr. Murray, a Harvard '15 man, is to take up special work a Cambridge University, whither his wife and little girl are accompanying him.

MENTION of the one-time "Jo" Rantoul, whose striking blonde beauty is frequently commented upon, recalls one of the most notable weddings ever solemnized in little St. John's Episcopal Church at the Farms.

The band of girls who preceded her to the altar was a most distinguished one. There was dainty Miss Caroline Fessenden, who's Mrs. "Ollie" Ames, Jr., now; Miss Natalie Thayer, whose visiting cards now read Mrs. Lawrence Hemenway; Mrs. William D. Sohier, Jr., who was Miss Elaine Benegre then; Mrs. Thomas W. Storrow (Cornelia Plaice), a bride of last April, as well as the Misses Olivia Ames, Eleanor Rantoul and Elizabeth DeFord.

Heinrich Roth, the famous dry-point etcher, known abroad as "the American Hellen," some years ago, made an excellent etching of the then Miss Rantoul. With her fine features and aristocratic bearing, the Boston belle made an admirable study for the sketch.

EVEN at this early date Boston's charity-bent folk are planning this and that affair to benefit their pet philanthropy.

A notable group are already gathering together all manner of articles to be sold November 3 and 4 at Horticultural Hall, to aid the Community Health Association.

Clothing of every description, furniture, books, bric-a-brac, antiques and jewelry will be gladly received as donations.

A few of the prominent matrons working for the sale include Mesdames Gardiner H. Flaks, Samuel Eliot, Francis B. Lothrop, Charles E. Inches, Nathaniel S. Simpkins, Jr., Robert F. Herrick, L. Cushing Goodhue, George H. Lyman, John L. Hall, William D. Sohier, Jr., Harvey H. Bundy and George P. Denny.

AT SISTER'S WEDDING

Mrs. Herbert S. Carter, Jr. (Rachel Trafford) in center, who was the matrons of honor at the recent marriage of her sister, Miss Leonora Trafford and George Owen, Jr., is pictured here with two of the bridesmaids at the Owen-Trafford wedding.

Society News

MR. AND MRS. HERBERT L. SATTERLEE were hosts at a large tea party given the other day on board the Corsair, anchored off Bar Harbor. The yacht belongs to Mr. and Mrs. J. Pierpont Morgan.

Under Secretary of State and Mrs. Joseph C. Grew have arrived at the Mount Washington in the White Mountains.

Sir Esme Howard, Ambassador from England, and Lady Isabel Howard, who are spending the Summer at Pride's Crossing, were guests of honor at a dinner given over the week-end by Mr. and Mrs. Newell Tilton at Southampton.

Mr. and Mrs. W. Deering Howe of Boston and New York gave a luncheon the other day in Gotham at Pierre's. Luncheon hosts the same day included Mr. and Mrs. William H. Vanderbilt.

Mr. and Mrs. Ten Eyck Wendell of Cavenovia, N. Y., have arrived in Lenox at the Curtis Hotel.

Mrs. Maude Howe Elliott was one of the hostesses at the private view of the Art Association held last week at Newport.

Secretary of the Treasury Andrew Mellon has returned to Washington from his trip abroad. His daughter, Miss Alisa Mellon, will remain in Europe for another month or so.

Mr. and Mrs. Thomas W. Lockwood of Washington, who passed the Summer at Bass Rocks, are spending September in Lenox.

Mrs. John R. Williams is visiting at Edgewater House, Beverly Farms, as the guest of her son-in-law and daughter, Mr. and Mrs. Joseph Leiter.

DRAMATIC SCENE FROM "THE FIRE PATROL"

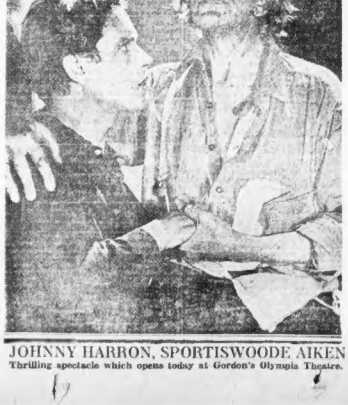

JOHNNY HARRON, SPORTISWOODE AIKEN

Thrilling spectacle which opens today at Gordon's Olympia Theatre.

FIRE FIGHTERS TO SEE FILM AT OLYMPIA

Fire fighters, officials and men from several departments in Greater Boston will be interested spectators at the showing of the photoplay, "The Fire Patrol," at Gordon's Olympia Theatre this evening. The firemen will be invited guests.

Among those who are expected to attend the performance are Chief John Tabor, Fire Commissioner Theodore A. Glynn, several captains, lieutenants and firemen, and members of the harbor detail, all of the Boston fire department; Chief James Casey of Cambridge, Chief O'Connell of Watertown, Superintendent H. A. Thompson of the Boston Protective Department, John A. Caldwell of the Board of Underwriters, and William Lehman, president of the Box 52 Association.

All of the invited guests are men who have had much experience in battling with fire and they will enjoy this unique photoplay which shows a tremendous struggle with a fire at sea. The harbor firemen especially will enjoy the picture as it depicts the sort of work that is their specialty.

In "The Fire Patrol" a great freight steamer is burned in order that the fire fighters who appeared in the picture could show how flames are fought at sea. It is a blazing, thrilling spectacle, and several thrills are added by the daring rescues made by the harbor firemen when they rescue men and women forced to jump from the burning and sinking vessel. In addition to its interest as a fire fighting picture "The Fire Patrol" is a powerful drama.

PENNSYLVANIA GROUP WILL VISIT BOSTON

As a prelude to New England week, 300 men from the Chamber of Commerce at Harrisburg, Pa., will be in Boston and several New England cities this week. They are coming to witness civic achievement here.

Leaving Harrisburg tomorrow by special train the party will stop at Allentown and Reading, have an eight-seeing trip in New York, come up the Hudson by night, have breakfast with the Albany Chamber and then board a special train for Springfield.

Thursday morning the party comes to Attleboro and arrives at Back Bay station at 11:30.

AUTO RACER IS KILLED; DE PALMA BREAKS RECORD

San Luis Obispo, Calif., Sept. 8.—Horace Wallace, local racer, was killed when his auto turned over in the third lap of the 75-mile dirt track races.

Ralph de Palma established a new track record for the mile, 40 3-5 seconds, and won the five and 20-mile race in 3.38 4-5, and 15.03.

TUBERCULOSIS REDUCED IN FRAMINGHAM

Disease's Ravages Lessened 68 Percent. by Efforts of Seven Years

As a result of seven years of intensive effort, a 68 per cent. decrease in the tuberculosis death rate in Framingham has been accomplished.

This fact was made known today when the National Tuberculosis Association, which made the demonstration, issued a final report of the study.

The death rate among infants under one year of age was reduced 40 per cent., according to the report.

NOT 'EXPERIMENT'

The demonstration was conducted by the National Tuberculosis Association with funds supplied by the Metropolitan Life Insurance Company.

The report declares that the demonstration was not an "experiment" on Framingham and that this is shown by the fact that today almost an entire health program is being supported by public appropriation and private funds at a per capita cost of $2.40, an increase of 40 cents per capita in the amount spent before the demonstration.

PAYS 'BIG DIVIDENDS.'

"Any community in the United States can buy a similar or greater reduction of deaths from tuberculosis if it will pay the price," said Dr. Donald B. Armstrong, executive officer of the demonstration. "The people of Framingham bought themselves and the world that health work pays big dividends."

The demonstration revealed that one person in every 100 has active tuberculosis and another one per cent. has the disease in an arrested or latent form.

SOVIET RETURNS CHURCH PROPERTY TO AMERICA

Richmiadzin, Armenia, Sept. 8.—All the property seized from the Armenian Church during the famine of 1920-21, including many thousands of dollars' worth of gold and silver chalices, communion cups, likens, crucifixes and candelabra, has been returned by the Moscow authorities to the Armenian Catholics and the Armenian Church.

The property, which has been deposited in the Cathedral of the Virgin here, fills four huge packing cases. It will be redistributed to the churches from which it was confiscated. This is the first time in the history of the Soviet that such property has been restored to the churches.

The Moscow administration has authorized the establishment in Erivan by the Armenian Catholics of a theological seminary for the training of youths who desire to enter the Armenian priesthood. Such institutions have been closed by Soviet order.

ZR-3 EXPECTED TO START FOR U. S. SEPTEMBER 20

Washington, Sept. 8.—Departure of the Zeppelin ZR-3 for America now depends upon delivery of her engines with the latest modifications, naval observers at Friedrichshafen, where she is under construction for the American government, reported today to the department. Not until then, the dispatch said, will the airship be taken on the thirty-five-hour flight which is to be her final test before starting the trans-Atlantic journey. It was estimated, however, that the date of departure would not be later than September 20.

NEWARK MOVIE HOUSES TESTING 'BLUE LAWS'

Newark, N. J., Sept. 8.—Motion picture houses in the outlying districts of Newark again opened their doors after several unsuccessful attempts during recent months.

No official action was taken by police, but Director of Public Safety Brennan had men stationed at the places who will report to him. This is regarded by the police as a test of the Sunday Blue Laws.

$100,000 LOVE SUIT IS SETTLED OUT OF COURT

Yonkers, N. Y., Sept. 8.—Settlement by a satisfactory financial arrangement of a suit for $100,000 for alleged alienation of the affections of Mrs. Elsie Eschman Russell, wealthy heiress, was announced by attorneys. The plaintiff was William Russell of the Bronx, formerly of Poughkeepsie, and the defendant was Stuart Bates, manager of a cough drop factory in Poughkeepsie.

PEABODY LEGION POST BUILDING IS DESTROYED

Peabody, Sept. 8.—The Thomas building in Peabody square, headquarters for Peabody Post of the American Legion, was burned with a loss estimated at $20,000. The fire started on the second floor of the building and swept through several offices and thence to the Legion headquarters on the third floor. Two alarms were sounded. Firemen brought it under control after a two-hour fight.

Amusements

SHUBERT-PLYMOUTH EVES. 8:15 POP. THURS. MAT. Mat. Thurs. 2:15 BEST SEATS $1.50
LAST WEEK LIONEL ATWILL in OUTSIDER

NEXT MON.—Seats Now
THE SELWYNS PRESENT FREDERICK LONSDALE'S BRILLIANT COMEDY
SPRING CLEANING
ALL-STAR CAST OF INTERNATIONAL REPUTE
VIOLET HEMING ESTELLE WINWOOD ARTHUR BYRON A.E. MATHEWS

MAJESTIC LAST WEEK
"WORTH FLYING AROUND THE WORLD TO SEE"
MADGE KENNEDY and W. C. FIELDS in "POPPY"
MATINEES WED. & SAT.

B. F. KEITH'S
THE CENTURY'S SENSATION! ONE WEEK ONLY
HOUDINI
Greatest Investigator of Spiritualism in Tests of Mystery That Made Him Famous
RUTH BUDD—SWIFT & KELLY
Cole & Snyder, "Ozone Vaudeville," Jackie & Billie, Alexander Bros., Diaz Sisters.
DOLLY CONNOLLY & CO.

LOEW'S STATE
MASS. AVE., CONTINUOUS FROM 1:00 P. M.
PARAMOUNT Presents RUDOLPH
VALENTINO
IN MONSIEUR BEAUCAIRE
with Bebe Daniels and Lois Wilson
WESTON & MARIAN
in Wedding Day Prologue
OTHER SCREEN FEATURES
NOTE—LATEST NEWS SCREENINGS AT 1:00, 4:00, 6:20 and 8:50 P. M.
EXTRA! Exclusive Motion Pictures of World Fliers

SYMPHONY HALL
HUNTINGTON at MASS. AVE. — BACK BAY
TWICE DAILY—2:15 & 8:15
FRANK LLOYD'S
The SEA HAWK
By Rafael Sabatini With Milton Sills
A FIRST NATIONAL PICTURE
Tickets may be purchased at Filene's, Jordan Marsh, Shepard Stores and R. H. White Co.

MODERN BEACON
SAME PROGRAM AT NOTA THEATRES

RIN-TIN-TIN in "FIND YOUR MAN"
PATSY RUTH MILLER—MAE MURRAY in THE WISE VIRGIN
JACK DEMPSEY in "BRING HIM IN"

HOLLIS Last 2 Weeks $2 MAT. WED.
The Red-Blooded Comedy-Drama
HELL-BENT for HEAVEN
AWARDED THE PULITZER PRIZE
NOW AMERICA'S BEST PLAY

LOEW'S ORPHEUM
Continuous 1:30 P. M. to 10:30 P. M.
Metro-Goldwyn Presents VAUDEVILLE
Mats. 25c 8—Great Acts—8 Evgs. 50c
GOOGAN in LITTLE ROBINSON CRUSOE
Headed by ? MILO ?
Ester Sally & Co. Arthur Devoy
2nd Screen Subject Other Acts
Latest Events in Motion Pictures of World Fliers

LAST TWO WEEKS
Greatest of All Pictures
"Abraham Lincoln"
TREMONT TEMPLE
Twice Daily, 2:20 & 8:20
Mats. 50-$1 Nites 50-$1-$2-$3
A First National Picture

SHUBERT-PLYMOUTH EVES. 8:15 POP. THURS. MAT. Mat. Tom'w 2:15 BEST SEATS $1.50
LAST WEEK LIONEL ATWILL in OUTSIDER

TREMONT NEXT MON. SEATS THURS.
POSITIVELY 2 WEEKS ONLY
HENRY W. SAVAGE'S Dancing-Musical Hit—
ADA MAY in LOLLIPOP

SHUBERT COPLEY MON., SEPT. 15
RATE WED. SAT. MATINEES
LUCILLE LA VERNE in SUN UP
A TALE OF THE CAROLINA HILLS

GORDON'S CAPITOL Comm. Ave. Milton Sills & Corinne Griffith in "SINGLE WIVES" Also "Fools in the Dark" Capitol Orch. Dir. Fine. Director FRANCIS J. GRIMM at Organ

GORDON'S SCOLLAY SQ. OLYMPIA Elaine Hammerstein in "The Foolish Virgin" KANUTAS JAPS AND 6 OTHER ACTS

GAYETY TWICE DAILY 2:00 & 8:00
BURLESQUE and VAUDEVILLE
FRANK HUNTER'S "BEST SHOW IN TOWN!"

Amusements

BOSTON OPERA HOUSE SEATS ON SALE Monday, Sept. 8 Phone Beach 4620
Direction Lee & J. J. Shubert. Seats Also on Sale at Little Bldg.
BEGINNING SATURDAY EVE., SEPT. 13 AND THE FOLLOWING WEEK
DE WOLF HOPPER COMIC OPERA COMPANY
IN AN ELABORATE REVIVAL OF GILBERT AND SULLIVAN'S IMMORTAL OPERA
"THE MIKADO"
AT THESE MOST UNUSUAL PRICES
EVERY EVENING - - - - 50c-77c-$1.00-$1.50
MATINEES - - - - - - - - - - - - 50c-77c-$1.00
MATINEES—WEDNESDAY and SATURDAY
WEEK OF SEPT. 22—"ROBIN HOOD"

SHUBERT—COMING MON. SEPT. 15 FOR ALL TOO SHORT A TIME
Messrs. LEE & J. J. SHUBERT present
A LUXURIOUS MOB OF LOVELY MAIDENS & RAVISHING REVUE THE LIKE OF WHICH BOSTON NEVER HAS SEEN—NOR HAS PARIS!
SUCH COLOR—SUCH BEAUTY—SUCH
INNOCENT EYES FROM THE NEW YORK WINTER GARDEN DIRECT
With VANNESSI—LEW HEARN—FAY MARBE—DOUGLAS LEAVITT
Frances Williams, Ted Doner, Charles Howard, Frank Wood, Marjory Lynch, Grace Seaman, Charles Mac, Dorothea Franklyn Byron, Jos. E. Phillips, Max Cairns, Collin Redgers.
AND ONLY SO MANY OTHERS! 75 DAZZLERS 75
VENUS IN HER 3 MINUTES RISING FROM THE SEA—INSPIRATION!
The front rows always sell first and they cost no more than the last. Secure your tickets for the first and subsequent nights now. If by mail, send self-addressed stamped envelope. Sale opens Monday

SHUBERT MAJESTIC LIMITED ENGAGEMENT STARTING MON., SEPT. 15 SEATS NOW
GEORGE CHOOS Proudly Presents That Exquisite Musical Comedy
MR. BATTLING BUTTLER
With CHARLES RUGGLES and the original NY CAST & CHORUS
50 DANCING CHAMPIONS 50—12 FAMOUS ROCKETS 12
DIRECT FROM ONE YEAR ON 42nd STREET, NEW YORK

NOW PLAYING GORDON'S OLYMPIA WASH. ST.
A BLAZING SPECTACLE of THRILLS and ROMANCE
STARTLING! GRIPPING! MAGNIFICENT!
The FIRE PATROL from the FAMOUS STAGE SUCCESS
A NOTABLE CAST of SCREEN CELEBRITIES
ALSO BIG VODVIL SHOW

THE NEW COLUMBIA WASHINGTON ST. Near Castle St. Phone Beach 5306
Twice Daily at 2:15 P. M. and 8:15 P. M.—Popular Prices—All Seats Reserved
IS NOW THE HOME OF
HIGH CLASS BURLESQUE
Presenting all the Attractions of
THE MUTUAL WHEEL
THIS WEEK MAIDS FROM MERRYLAND THIS WEEK
With LEW ROSE, HARRY HARRIGAN & MLLE. VALESKA
EVERY SUNDAY—VAUDEVILLE & PICTURES—Continuous from 2:00 P. M.

KENWAY
THE COVERED WAGON
Direct from Tremont Temple

SHUBERT WILBUR EVES. at 8:10 POP. MAT. WED. at 2:10
The Little Giant of Musical Comedy
"LITTLE 6th Shubert JESSIE JAMES"
With THE JAMES BOYS
(A PAUL WHITEMAN BAND)
The class of the year in musical frivolity.—NICHOLAS YOUNG in Boston American.

ST. JAMES MAT. 2:15 Back Bay 2020 EXCEPT MON., THURS. EVE. 8:15
BOSTON STOCK COMPANY in 'CIVILIAN CLOTHES'
Seats at Filene's, Jordan's, Shepard's, White's

$2.50 Round Trip Excursion By Train and Boat to Martha's Vineyard
Tuesday, Sept. 9th.
5 Hours at Oak Bluffs
Lv. South Station 6.00 A. M. (E.S.T.)
Member of Tickets Limited
The N. Y., N. H. & H. R. R. Co.

WALDRON'S CASINO
JAMES "COME ALONG" Also 2 PICTURES
C. HORTON Continuous from 12:30

BOWDOIN SQ. THEATRE
Continuous from 10:30
CHARLES PONZI himself in person, financial wizard. Zane Grey's "WANDERER OF THE WASTELAND" and Ruth Roland in "WHO'S YOUR HUSBAND?" with Monte Blue and Beverly Bayne. "INTO THE NIGHT" and Our Gang Comedy. 5 Vaudeville Acts. Next week—Orth and Coleman's The Ten Merrymakers, with 25 people.

BOSTON THEATRE CONTINUOUS
THM MIX, in "The Last of the Duanes," ELSIE WELCH, Hines Revue, Keith Sylvia Co., Howard & Bennett, Word & Bohman, Comedy, Pathe, Fashion Plate.

HOWARD Geo Fay and his London Gaiety Girls' Burlesque, vaudeville and pictures. Always something doing 1 till 11.

WNC—American Women's Club Talks
Monday, 10:30 A. M.
"Questions and Answers," Martha Lee
"Answers to Questions," Katherine Shepard

RADIO AMERICAN

If Interference Bothers, Don't Cuss
But write in to the American Radio Department. Give full details so that we can have complete data from every neighborhood where there is trouble. There's hope for everything but static, and maybe we'll tackle that sometime, too.

61 HELD AFTER GAMING RAID AT HOLYOKE

Holyoke, Sept. 8.—A dozen State police officers headed by State Detective David J. Manning of Springfield made a descent upon an alleged gambling place at No. 193 High street and arrested sixty-one men. Poker and crap games are said to have been in full sway when the officers rushed into the place with drawn guns and there was not a chance for anyone to make a getaway. Wilfred Hamel and John Frew were arrested on charges of keeping a gaming house. All of the others were booked for being present at gaming on the Lord's Day.

The State troopers made the trip from the Brookfield barracks in an auto truck and four or five officers in plain clothes were in the place awaiting their arrival.

PINGREE RADIO SERVICE
170 Summer St., Boston, Mass.
THE SET THAT BRINGS RESULTS
PINGREE WONDER SET NATIONALLY KNOWN
The fame of the Pingree has stretched across the continent. From the Atlantic to the Pacific—from the Great Lakes to the Gulf—wherever you find radio fans there you will find the Pingree. Its popularity constantly increases because of its simplicity of construction, reliability, tone quality, ease of operation, consistency and adaptability to all types of antennas and grounds.
Genuine complete parts for one tube set. Every part guaranteed $10.00
Mail Orders Filled 15c Extra

HUSBAND GONE, WIFE AND BABY DESTITUTE

West Newton Y. D. Veteran Vanishes After Ostensibly Starting for Work

Rosario Guzzi, Y. D. veteran, of No. 42 Oak avenue, West Newton, has left his home mysteriously and his wife and two small children are practically destitute.

The young wife, who is soon to become a mother again, has appealed to the police and the Boston American to find her missing spouse.

Guzzi, who was gassed while serving in France, vanished a week ago after telling his wife he was bound for work. According to his employer, James Hutchins of Valentine street, est Newton, he did not appear at his place of employment that day.

Guzzi had about $60 the day he disappeared. His wife had almost nothing. Since then she has managed to gain sustenance for herself and her two small children by gathering vegetables from her garden.

Guzzi's career in France was spectacular. He was taken captive by the Germans at St. Mihiel, only to be recaptured by his comrades together with his eighty Prussian captors.

Radio Queries

(1) What is the wave length of station WKBF? (2) What station has the slogan, "The Voice of the Air"?

(1) 18 meters (2) WMAF, Southbridge, Mass.

I have a sing' tube regenerative set on which the sound does not change by turning the rheostat. How can I fix this so that it will get louder by turning on more current? Is the *Test your A battery. It is evidently low.*

(1) Can you furnish me blueprints of the Pingree set? (2) Can you tell me where I can buy material for constructing the storage "B" battery as per your instructions in one of your editions? W. H. U.

(1) The instructions for building his set will appear in the columns of the American soon. (2) Chemicals and test tubes may be bought in a local drug store or chemical firm. Your local radio dealer will order the parts for you if he does not have them stock.

(1) Enclosed you will find a crystal hook-up the same as mine with the exception of the fixed condenser. (2) What do the letters on a tub. socket mean?

(1) Use a .001 by-pass condenser. The variable condensers you speak of are not necessary, but a .001 mfd condenser may be hooked up as shown by cut.

Is there a crystal amplifier on the market? E. C.

Amplification by means of a crystal may be obtained in a recently developed hookup. The results do not warrant its use. Use a vacuum tube and transformer. The filament consumption of a UV-199 tube is only .06 amperes.

(Additional questions on page 17

Jordan Marsh Company
Where QUALITY is always dependable.

A Big Radio Value

Recently Purchased at Great Price Concessions

Reliable Paragon
Radio Sets
Remarkably Underpriced

If you are enthusiastic about owning a radio set, this is your big opportunity to procure a high-grade, reliable, well-known radio set at a remarkably low price. This is the best radio value we have been able to obtain for many months. Think of all the entertainment you can have this Fall and Winter with one of these sets.

Regularly Sold for 125.00
Now 45.00

This Set 45.00

R-B-2-A-3-Tube Sets—20½ inches long, 8½ inches deep, 7½ inches high; in choice of mahogany or oak.

SEEKS HUSBAND FOR SAKE OF HER BABY

HUSBAND-FATHER MISSING

Mr. and Mrs. Rosario Guzzi and their baby. Robert Guzzi. Mrs. Guzzi is hunting frantically for her missing husband while the baby wails "I want my daddy."

Monday's Coast to Coast Timetable

(Eastern Daylight Saving Time)

Station	Meters	Miles	Time
KSTP, St. Louis	300	1046	11:00—12:00
KYW, Chicago	536	809	7:30— 8:00
KFKX, Hastings	341	1440	11:30— 1:30
KGO, Oakland	361	1440	11:30— 1:30
KSD, St. Louis	545	1046	9:05— 1:00
WEAF, College	492	860	Silent
PWX, Havana	400	1403	Silent
WJAX, Columbus	360	460	9:00—11:00
WCAO, Baltimore	360	373	7:30— 9:30
WWJ, Detroit	517	620	9:00—12:00
WDAF, Kansas Cy.	411	1230	9:00— 2:00
WJAR, Phila.	395	799	7:30—11:00
WFAA, Dallas	476	1570	10:30— 2:00
WMAQ, Chicago	670	800	Silent
WGR, Buffalo	319	420	5:00—12:00
WHAS, Louisville	400	787	Silent
WHZ, Troy	380	150	10:00—12:00
WHB, Kansas Cy.	411	1230	9:00—12:00
WHAS, Louisville	400	787	Silent
WHZ, Troy	380	150	10:00—12:00
WHB, Kansas Cy.	411	1230	9:00—12:00
WHN, Cleveland	283	860	4:00— 1:30
WJZ, New York	360	316	7:30— 2:00
WCAQ, San Juan	360	1800	Silent
WGR, Buffalo	345	800	Silent
WLW, Cincinnati	422	708	2:00—11:00
WNYC, New York	526	316	7:30—11:30
WOAI, S. Antonio	385	1760	Silent
WOAN, Dallas	56	1230	8:00— 1:00
WOC, Davenport	484	1015	10:00—11:30
WOC, Jefferson Cy.	441	1180	10:00—11:30
WRW, Tarrytown	272	105	7:00—11:30
WSB, Atlanta	429	1415	10:00— 1:00
WSY, Birmingham	360	1000	Silent
WTAM, Cleveland	390	500	Silent
WTAS, Elgin	286	800	8:00— 2:00
WWJ, Detroit	517	620	Silent
WKW, Tulsa	322	1400	11:30—12:30

Program Today

Tonight's Features

CAMPAIGN

7:30—**WNAC, Shepard Stores**—Talk by A. A. Coolidge, candidate for U. S. Senator.

CHOP-STICKS

9:30 WOR, Philadelphia—Japanese play, musical program and address by Consul.

ANNIVERSARY PROGRAM

10:00 WHAZ, Troy—Second anniversary of opening of radiophone station.

BOHEMIAN

12:00-2:00 A. M. WHN, New York —Midnight Bohemia show including entire club Alabam Revue.

WNAC, Shepard Stores, Boston—278.

4—Copley-Plaza Trio.
5—"The Day in Finance."
5:05—Livestock and Meat Report.
6—Children's Half-hour.
6:30—WNAC Dinner Dance. Broadcast Hotel Westminster Orchestra.
7:25—Baseball Results.
7:30—Talk—Louis A. Coolidge.
7:40—Talk—"Child Labor," Congressman Frederick W. Dallinger, candidate for United States Senate.
8:10—Broadcast from Waldron's Casino, "Come Along," with James C. Morton.

PROLOGUE
Scene 1—Bonbon on Park Avenue; Scene 2 —Stage of the "Come Along" Show; Scene 3—Before the Silk Curtain; Scene 4—The Ball Room; Scene 5—A Study in Futuristic; Scene 6—A Hideous Night on Long Island; Scene 7, Before the Silk Curtain; Scene 8—"The Thinker"; Scene 9—Before the Silk Curtain; Scene 10—The Mysterious Mirrors; Scene 11—"Near the North Pole"; Scene 12—Before the Silk Curtain; Scene 13—"Come Along" Stage.

ACT 2
Scene 1—Girls' Dormitory. "The Tattle Tale"; Scene 2—Before the Silk Curtain; Scene 3—"Cuckoo"; Scene 4—"An Impossible Episode, "Hunting An Apartment"; Scene 5—"A Year of Roses"; Scene 6—Ellis Island; Scene 7—"Inadelibly"; Scene 8—Chinese Dance; Scene 9—Before the Silk Curtain; Scene 10—"Come Along Stage."

265—WAAM—Newark—215

7:30—Miss Arline Felker, singer.
8:15—Garden State Collegians, dance program.
9:15—Ben Freidman and his "Hickerdoker Nitties."
10:00—Twentieth Century Dance Orchestra.

272—WDBR—NEW YORK—216

8:00—Instrumental music and songs.

509—WSAI—CINCINNATI—750

10:00—Popular songs, Britt and Finch, song writers.

319—KOO—OAKLAND, CAL.—3760

7:00—Studio musical program.
8:00—Dance orchestra.
9:30-10:00—Children's stories and reports.
12:00—Educational program.
2:00 A.M.—Dance music.

319—WOR—BUFFALO—420

8:30—Dinner music.
8:00—Piano recital by Miss Dorothy Hawkins.
8:45—Vocal soloist, Miss Harriet Artman.
9:00—Musical program.
11:00—Supper music.

344—WGHD, ZION, ILL.—409

10:00—Musical program.

500—WJAR PROVIDENCE—48

8:00—Beach scores.
8:05—Musical program.

492—WEAF NEW YORK—810

4:00—Song and soprano.
4:30—Baritone and speaker.
5:00—Original Georgia Five.
6:30—Dinner music.
7:30—Bedtime stories and movie talk.
8:00—Dance orchestra.
8:30—Band period.
8:45—Signor Landino, operatic tenor.
9:00—Palisades Park Orchestra.
9:30—Crystal Palace Orchestra.
10:30—Jack Harris.
12:00-3:00—Midnight Bohemia show.

263—WMAF SOUTH DARTMOUTH—50

6:00—Dinner music.
7:10—Amos 'n' Andy, contralto.
7:45—Dorothy Hoyle, violinist.
8:00—Alma D. Stoll, contralto.
8:15—Dorothy Hoyle, violinist.
8:30—United States Marine Band, direct from Washington, D. C.
10:00-10:30—"American Government," by Frederic J. Haskin.

360—WHAZ, TROY—180

10:00 ..... Anniversary night. Fox trots —"Maytime," "The Grass is Always Greener," "I Never Loved Anyone," played by Palmer D. Ricketts, president of the radio club orchestra.
Waltzes—"Twilight," "Just Before the Battle," "Waltz You Saved My Soul," "Dreaming," "Dreamer's Holiday."
Medley—"Dardanella," "Chinatown, My Chinatown," "Alexander's Ragtime Band."
Medley—"Dixie," "Yankee Doodle," "Battle Hymn of the Republic," "Marching Through Georgia," "Old Folks at Home."
Medley—"Smiles," "Waltz Me Around Again, Willie," "Hello Frisco, Hello," "Sunbeam," "Sunshine and You," "Just Heading."
Medley—"Bluebird," "Bye Bye Blackbird," "Hello Bluebird," "Hit Had To Be You," "Dixie," "Old Folks," "Ten Pound Lobster."
Medley—"Fingers," "Pickaninny Blues," "Fox Trots—"Who's Sorry Now," "The Old Gang," "You Know Me, Alabam'," "Tea for Two," "Wedding Bells," "Uncle Josh in New York," "Fox Trots—"There's No Tea in Your Tea-pot," "Tea Pot Dome," "I'm Gonna Bring a Watermelon To My Girl Tuesday."

395—WSY, SCHENECTADY—155

6:00—Bedtime stories; news bulletins; baseball results.
6:15—Florence Wiest to Avoid the Heat Flirt.
6:40—Baseball results.
8:45—Music Notions. Fort Orange Society Singers; Abraham Gershman, violinist; Fox Trots—"Stumbo," "Please," "Paradise Valley," "Dear Teasing Eyes," "Believe Me," "Lonesome Little China Doll," "Never Again," "Do You Remember?," "The One I Love," "Absolution."

455—WFI, PHILADELPHIA—330

6:30—Mayer Davis Orchestra and sports scores.
7:00—"Sonny Boy."
485—WOR, NEWARK—215
6:15—"Whose Wife You Dine."
6:30—Talk, subject to be announced.
6:45—Various Ways of Learning to Swim.
7:00—Wright Monkey Stories.
7:15—Talk, subject to be announced.
7:30—Charlotte Hamilton, contralto.
7:45—Talk, subject to be announced.
8:00—Sports Reading; serials.
10:45—Violin soloist; Orchestra, Owen.
468—WCAP, WASHINGTON—468
6:25—Baseball scores.
8:30—Outdoor concert by United States Marine Band.
10:00—Talk by Frederic J. Haskin, author of "The Government Weekly."
455—WOO DAVENPORT, IA.—1035
9:00—Sport news and weather forecast.
10:05—Musical program.
12:00—Musical program 1 hour.
492—WEAF, NEW YORK—810
7:00—Dinner music.
7:30—Alma D. Stoll, contralto.
7:45—Dorothy Hoyle, violinist.
8:00—"The Sapphire" by Lawrence S. Mayers.
8:30—Alma D. Stoll, contralto.
8:20—Dorothy Hoyle, violinist.
8:30—United States Marine Band, direct from Washington, D. C.
10:00-10:30—"The American Government," by Frederic J. Haskin.
509—WFI, PHILADELPHIA—320
6:00—Official weather forecast.
6:05—Dinner music by the Frays Serenaders.
6:15—Livestock and produce market reports.
7:00—Bedtime stories.
509—WOO, PHILADELPHIA—320
6:45—Grand opera and trumpets.
7:30—Sports results and police reports.
Dinner music.
8:30—George H. Burford, coach, "Soccer Football."
8:45—Musical program.
9:15—Organ recital.
10:00—Organ recital.
10:30—Time signals.
11:02—Weather forecast.
11:03—Continuation of dance program.
517—WWJ, DETROIT—620
8:30—Detroit News Orchestra.
517—WCX, DETROIT—620
7:00—Dinner concert and baseball scores.
8:00—Musical program.
566—KSD, ST. LOUIS, MO.—1063
10:00—Music and specialties from Loew's State Theatre.
12:00—Concert by Juvenile Band.

ON THE AIR LAST NIGHT

BY THE LISTENER

WDBR, Tremont empir, came through louder last night than I have ever heard him. His signals were so loud that it was only through exceptionally close tuning that I was able to separate him from WNAC.

The WNAC broadcast of the service from Christian Science Church was very clear. The voices of the readers can be easily understood, and the service is well adapted to broadcasting.

I picked up the Capitol theatre program at New York, through WJAR. It came through clear, and loud enough for the loudspeaker, if it is difficult at times, to catch the announcements made by "Roxy." While his personality and directing genius cannot be questioned, I am of the opinion he could have a better voice for microphone work. The squealing was bad last night on WJAR's wave.

A friend called me on the phone the other night a little before eleven o'clock, and let me hear PWX, Havana. He had it on the loudspeaker the audible all over the house. The gentleman uses only a three tube regenerative set. His aerial is about 80 feet long, and about low enough to the ground to use it for a clothes line. To look at his set you would wonder how it ever held together. How in the world do they do it?

The program broadcast through WMAF, from the Mark Strand Theatre in New York also was badly butchered by signals from improperly operated receivers in the neighborhood. This menace will have to be ended if we are going to get the most out of radio, and the only way it can be ended is by the radio fans. Those who are not sure as to the proper way of tuning a set, should at once find out from a competent person. If you are in doubt as to whether your set is at fault, call in a reliable man and have him look it over. Each fan owes it to the radio audience in general to be sure his particular set is not a "squealer."

Agonies of improperly operated receiving sets, I expect to give another talk from WNAC tomorrow night on this very subject. If all plans go through as expected, we will have a set hooked up in the WNAC studio, and demonstrate by actually tuning in some outside station in front of the microphone. In this manner those listening to WNAC's wave will be able to learn the right and wrong ways of tuning in on a program. This demonstration will be made possible through the use of an ordinary three circuit regenerative set which has been thoroughly shielded by a metal case. A wave trap will be used in the antenna circuit so that the outside stations may be tuned in, even while WNAC's wave is being sent out from the loudspeaking antenna, only a few feet away. The stunt, to my knowledge, has never been attempted before.

The program of band music from WNYC was interfered with by code. WNYC's wave is so close to the 600 meter band used for ship traffic, that very frequently it will pick up fragments of 600 meter stuff and heterodyne it sufficiently to spoil the quality of the program.

At nine-twenty-five, the KDAN American Steamship "West Kebar" called NAII, the Charlestown Navy Yard. The West Kebar sounded quite close to the coast, and her code, while on 600 meters, was strong enough to interfere with broadcasting down as low as 450 meters.

WRBR, that short wave station down on Staten Island, came in very loud. He is just a couple of degrees below where WNAC ordinarily comes in, and after WNAC signed off last night, this station was easily available. The only trouble I have found in listening on these shorter waves, is on account of the large number of stations down there, and the apparent ease with which they interfere with each other. This con-

Advertisement
WEAK LUNGS HELPED BY NEW METHOD
Says Well Known Physician of Heilol Method

If you suffer from terrible choking and coughing spells accompanied by blood in sputum, or if you have sharp shooting pains in chest, fever, chilliness, cold hands and feet, blue lips and a pale, sallow skin, you ought to try the new Heilol Ozone treatment right away. It helped a terrible case of bad lungs in two months according to statement of user. Of this simple, easy and pleasant home method, a well-known Colorado physician says: "Heilol has been reported even during early stages of treatment."

Anyone wishing to test Heilol at home without risking any money may now do so by sending name and address to the General Remedies Co., 352 Loop Bldg., Denver, Colo. Write them today and take advantage of their generous offer.

HEILOL METHOD

REGENERATIVE SET RECEIVES WEST COAST

Low Priced Receiver With Untuned Primary Is Easy to Build

Numerous requests have come to us for information regarding the Pingree hook-up so we feel many radio fans will welcome this article and get out their hack saws, screw drivers, Ford left-handed monkey wrenches and drills, and work all night until they complete a set.

One radio fan in North Cambridge reported hearing KDO in San Francisco September first. That sure is a good record for this time of year. Regenerative sets have always played an important role in broadcast reception and we believe they will continue to do so for some time to come. Heterodynes and other "dynes" are wonderful receivers, but are beyond the buying power of many radio fans who yarn to the less expensive sets.

The feature of the Pingree hook-up is the fact that the primary circuit is untuned, a change in coupling being effected by the five-point switch. The secondary circuit is tuned, the variable condenser being connected in shunt to the stator winding of the variocoupler.

The following is a list of parts necessary for constructing the set:

One panel 7 x 18 inches, 1 coupled shield, 6 x 12 inches, 6 feet baseboard, 2 feet spaghetti, 1 socket, 1 bracket, 2 dials, 5 binding posts, switch arm, 5 tabs, 2 switch stops, 1 .00025 var. cond., 1 variocoupler, 1 .00025 grid cond. and leak, 1 rheostat (6 or 30 ohm according to tube used).

The coupler stator is 3¾ inches in diameter wound with 61 turns of No. 22 single silk covered wire tapped at 5, 6, 9, 15 and 25 turns. There are 40 turns on the rotor, which is a bakelite tube 3 inches in diameter. The connections for the variocoupler are shown in the diagram.

In hooking up this set, the shield is used in place of several binding connections. This makes a much simpler and more effective job. How it is done will be described tomorrow.

Addition is probably due to the difficulty experienced in keeping the wave-length constant at the transmitting station.

A pleasing voice has Miss Helene Norwood, who sang on WNAC's program last night. I heard her sing two selections, "At Dawning" and "Morning," and while these numbers have been widely used by movie picture artists, they seemed to sound a bit different as rendered by Miss Norwood.

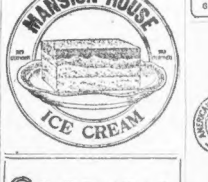

GOODYEAR WELT SHOES
combine style, fit, comfort, long wear and repairability as no other shoes can. Your shoe dealer has them.

C. BOWEN
MOTOR TRANSPORTATION AND GENERAL TRUCKING. MACHINERY AND SAFE MOVING. 81 SUDBURY STREET, BOSTON, MASS. TEL. HAYMARKET 2208.
PROVIDENCE OFFICE AT 216 NORTH MAIN ST., COR. OF BOWEN. TEL. UNION 4028.

ICE
For
Economical Home
Cold Storage

DISTANCE BROUGHT IN BY UNTUNED PRIMARY

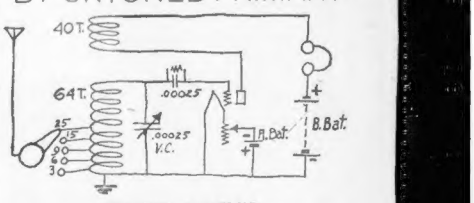

PINGREE HOOK-UP

Here is the circuit that brings 'em in without an aerial. The shield is grounded and all wires that run to ground may be connected directly to shield. Clamp your phones on with this set and hear 'em come in like a ton of brick.

Over 1600 Industrial Gas Users in Greater Boston use approximately 130 million cubic feet of gas per month
If it's done with *Heat*—you can do it better with GAS
Ask us about it
BOSTON CONSOLIDATED GAS CO.

PLUMBING STOVES and HEATING SUPPLIES
We sell, Plumbing and Heating material direct to Property Owners at wholesale.
Real Estate Owners Supply Co.
50 Union St., Boston. Tel. Rich. 1112

JOHNSON'S WOOD DYE
For all new work and basketry
HOWE & FRENCH, Inc.
101 Broad St. Main 6910

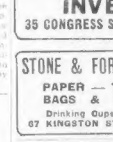

A Chi-Namel Paint for All Purposes
J. B. HUNTER CO.
HARDWARE
60 Summer Street
BOSTON

YOUR PRINTING
AS YOU WANT IT WHEN YOU WANT IT
DUCK PRINTING CO.
641 Atlantic Ave., Boston
Tel. Beach 2918-2919 and 1287

Geo. Coleman & Co.
BOOK & PAMPHLET BINDERS
BLANK BOOK MANUFACTURERS AND PAPER RULERS
234 CONGRESS STREET
Tel. Main 4068

POND & COMPANY
INCORPORATED
INVESTMENT BONDS
35 CONGRESS ST., BOSTON Tel. Congress 6520-1-2-3

STONE & FORSYTH CO.
PAPER — TWINE
BAGS & BOXES
Drinking Cups, Towels
67 KINGSTON ST., BOSTON

The Safety Edge Cup
Massachusetts Drinking Cup Co.
57-59 PEARL ST.
Tel. Congress 2148 Boston

TRUE VALUES
THE fine cost of a yard of woolen or worsted cloth is measured by the human endeavor that goes into its making and that endeavor can be traced from the wool grower in the field to the one who cuts, tailors and makes the finished clothing. The "fair dollar" value of cloth and the "fair dollar" value of money are therefore alike—representing a certain amount of human endeavor.
American Woolen Company
Selling Agency: American Woolen Company of New York, 18th to 19th street on Fourth Ave., New York City

Springs For all Cars Trucks
G. LAWRENCE, Inc., 13 Lansdowne St., Cambridge
Just across Harvard Bridge. Tel. University 8300-8312

RUSCO PRODUCTS AND GURNEY BALL BEARINGS
UNIVERSAL MOTOR SUPPLY CO.
84 Brookline Ave. Tel. Ken. 4304

TRIMO IS THE WORD
for Pipe and Monkey Wrenches and Pipe Cutters

PERFECTION SPRINGS **EATON BUMPERS**
For All Makes of Cars
STRONG, BEAUTIFUL AND DISTINCTIVE
THE EATON AXLE & SPRING CO., 162 Brookline Ave.

TRANSPORTATION
Mystic Steamship Company
111 Devonshire St. & Lewis Wharf
STEAMSHIPS
for Foreign and Coastwise Trades
TUG BOATS
for Coastwise and Harbor Towing
LIGHTERS
for Harbor Transportation of Coal

"To Know New England Products Is to Want New England Products"

USE YOUR EYES—$1700—MUST BE WON

Never before in the history of New England has there been such a complete display of products made and grown in New England as will be seen during the week of September 15th to 20th.

For six instructive days, the retail stores throughout the length and breadth of these six States will devote their windows, shelves and counters to the display and sale of things made in New England, giving the places of honor, naturally, to articles produced in their immediate neighborhood.

The Boston American is going to compile with your help the complete list of products made in New England that are displayed during New England Week. The Boston American offers 37 prizes for a total of $1700.00 in cash to those who help by sending in the most complete lists.

By keeping your eyes open you will learn the vast resources of New England. You will be astonished to see that many of the very finest things which you could possibly select are made in New England.

The BOSTON AMERICAN will distribute $1700 in cash awards to those who report having seen during New England Week—September 15th-20th—the largest number of different articles made or grown in New England displayed for sale in the retail stores of New England.

This is a further incentive to make a success of New England Week and will encourage the great army of readers of the BOSTON AMERICAN to go out, and see, and know, the New England products that are being displayed as a result of this patriotic and practical movement.

1st Grand Award $500---2nd $200

First grand award, $500 cash, to be paid to the resident of N. E. sending in the largest list of all—according to the rules below—and the second grand award of $200 cash to the resident of N. E. sending in the second largest list of all, according to the rules below.

AND IN ADDITION 35 OTHER CASH AWARDS

to be distributed by districts as follows:

They will be paid to the seven persons who live in each of the following districts and who send in the largest lists of the New England products they have seen on display in the retail stores of New England during New England Week, September 15th to 20th, both dates inclusive.

	Mass.	Maine.	New Hampshire.	Vermont.	R.I. & Conn.
First Award	$100.00	$100.00	$100.00	$100.00	$100.00
Second Award	50.00	50.00	50.00	50.00	50.00
Third Award	25.00	25.00	25.00	25.00	25.00
Fourth Award	10.00	10.00	10.00	10.00	10.00
Fifth Award	5.00	5.00	5.00	5.00	5.00
Sixth Award	5.00	5.00	5.00	5.00	5.00
Seventh Award	5.00	5.00	5.00	5.00	5.00
Total	$200.00	$200.00	$200.00	$200.00	$200.00

Grand Total $1700.00 in Cash

All to be paid to the residents of New England, men and women over 18 years of age, who mail in before midnight on Saturday, September 20th, 1924, the largest total number (listed as required) of different New England products they have seen on display in the retail stores anywhere in New England during New England Week, September 15th to 20th, both dates inclusive.

Here Are the Very Simple Rules—Study Them Carefully

FIRST: Give the name or trade mark name of the New England Product.
Example: "Hall Mark Silver."

SECOND: Give the name of the maker.
Example: Crittenden Mfg. Co.

THIRD: Give the town in which it is manufactured.
Example: Hingham, Massachusetts.

FOURTH: Give the name of the store where you saw it exhibited.
Example: J. H. Houghton & Co., Brockton, Mass.

FIFTH: Put the date at the top of your list and send in your complete list at one time.

As Simple and as Easy as That!

BE SURE TO SUPPLY THE COMPLETE FACTS ASKED FOR ABOVE. Neatness will be taken into consideration in making the awards and the lists will be checked back for accuracy. Make up your list only between Sept. 15 and Sept. 20, both dates inclusive.

USE YOUR EYES AND WIN A PRIZE!

MAIL IN YOUR LIST TO NEW ENGLAND EDITOR, BOSTON AMERCAN, P. O. BOX NO. 221, BOSTON, MASS.
Not Later Than Midnight, September 20th.

By patronizing New England industry you will be doing your share toward bringing prosperity to New England. By keeping your eyes open and making a complete list of all the articles made in New England you see, you will stand a chance of receiving a big cash prize.

Anyone 18 years old, or over, man or woman, is eligible. You must be a resident of Maine, Vermont, New Hampshire, Massachusetts, Rhode Island or Connecticut. No limit is set on the character of the products except that they must have been seen in a retail store and made in New England.

There are no compositions to write. There are no puzzles to be solved. No coupons to fill out. No labels to collect. All you are asked to do is "use your eyes" and try your skill at a little very easy reporting.

To Retail Merchants—Big and Small in Every Line of Business:

DISPLAY THE NEW ENGLAND PRODUCTS WHICH YOU HAVE. Be prepared yourselves and have your clerks prepared to answer the questions given above. Help your friends and customers to be among the winners of the thirty-seven cash prizes.

"To Know New England Products Is to Want New England Products"

BOSTON, MONDAY, SEPTEMBER 8, 1924

BOSTON AMERICAN

LARGEST EVENING CIRCULATION IN NEW ENGLAND

SECOND SECTION

If you find a misstatement or error in any edition of The American, please notify Managing Editor, Liberty 4000

POISON PROBE IN QUINCY MAN'S DEATH

Reformer Scores Prince for Sunday Polo

DANCES MANY TIMES WITH PRINCE OF WALES

Sister of W. Averill Harriman who created a sensation as she danced with the heir to the throne of Great Britain about the floor of the wondrous great oak-panelled hall of the Clarence Mackay estate at Sysosset, L. I. The Prince found in this American a dance partner whose steps seemed just to fit his own and together they whirled many, many times about the waxed floor.

MRS. HENRY P. RUSSELL

PROBE IN 'POISON' DEATH

Believe Quincy Man Killed in Auto and Then Thrown Into Field

Portsmouth, N. H., Sept. 8.—An autopsy, was performed today upon the body of Joseph W. Deady, who was found unconscious in a field here a few hours after leaving his sweetheart, and died without regaining consciousness.

It is the police theory that he may have been poisoned and thrown into the field from an automobile.

There are bruises on the man's chest but no bones were broken.

Miss Margaret Lonergan of Dennett street, who was the attraction that brought the Quincy man to Portsmouth, told reporters today she had not the slightest idea of the nature of the tragedy.

IN GOOD SPIRITS.

"We were together Saturday and took a walk, returning hours before his body was found," she said.

"He was in excellent spirits and health. I don't think he had an enemy in the world. Certainly not here."

Dr. E. R. Eastman, the medical referee, performed the autopsy.

The physicians were puzzled to account for certain marks found on the dead man's chest. They resembled bruises made by a fall and were not sufficient to cause death, according to Dr. D. W. McLaughlin of the Portsmouth Hospital.

The police said they were satisfied with the story told Miss Lonergan, to see whom Deady came to Portsmouth.

He was discovered by boys lying in an unconscious condition in a field off New road, this city, yesterday morning and was removed to the Portsmouth Hospital, where he died.

B. C. HIGH GRADUATE.

He was a graduate of Boston College High and worked at the Portsmouth Navy Yard as a copy draftsman until a little over a year ago. Then he became employed at the Fore River plant, and made his home with his parents, Mr. and Mrs. Joseph Deady, and two sisters, at No. 17 Glenwood way, Quincy. The parents were notified of his death and hurried to Portsmouth to take charge of the body.

THREE SAVED FROM DEATH OFF WINTHROP

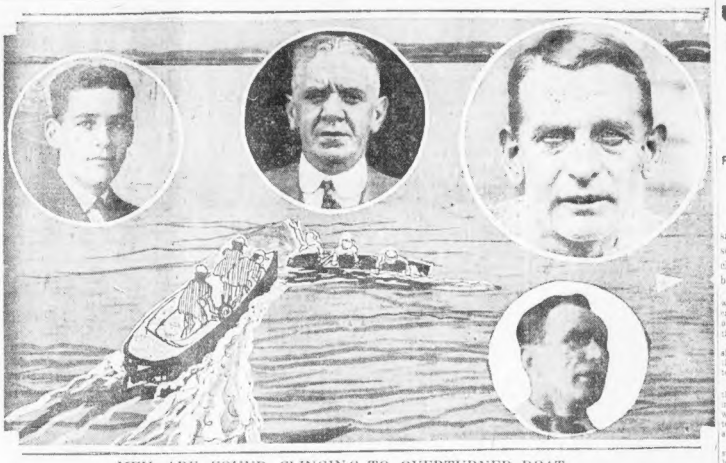

MEN ARE FOUND CLINGING TO OVERTURNED BOAT

Photo-diagram shows how four were saved after an hour in the water. Al rady and Jeremiah Murphy, both of Winthrop (the first and second shown in the insets) were in the rescue party. William F. Sharpe of Revere (next in insets) and Nicholas Sullivan, also of Revere, were two of the rescued party. The third man disappeared when brought ashore, and the others were too excited to notice his absence or think of his name.

SEES EVIL INFLUENCE IN VISIT

Frank Confession Can Only Prevent Calamity, Watson Writes Wales

Washington, Sept. 8 (Universal).—The Prince of Wales was severely taken to task on the charge of breaking the sabbath to indulge his own fancy.

The charge was made in a letter written him and made public by Robert Watson of Washington, President of the International Reform Federation.

After reciting that the Prince should be a connecting link between the English-speaking peoples, the letter states:

"When we read that you had spent the Lord's day, and all of it, in seeing your own pleasure, our hearts were saddened beyond measure. How terrible that your visit should prove an evil, instead of a good influence.

"Had you been a boy of 16, instead of a mature man, we could have attributed this day's folly to thoughtlessness. But this we cannot do, and nothing can avail you save to make a frank confession of having done wrong before God and in the sight of man, can prevent your visit from becoming a calamity to your American cousins."

The letter is still waiting for an answer from the Prince, who is visiting James A. Burden at Syosset, Long Island, N. Y. His Highness played polo a week ago Sunday.

Wales Delighted by Hosts; May Extend His Visit

Syosset, L. I., Sept. 8 (Universal).—Delighted at his reception in the "little England" polo colony of Long Island, Edward Albert Prince of Wales said:

"I am so delighted by my vacation here that I may extend my stay."

In festive mood the Prince had just returned to the Burden home at Syosset from the great ball at Clarence Mackay's Harbor Hill home in Roslyn. It was shortly before sunrise.

"BALLY HOMELIKE."

Without hesitation, Wales said, things were "so bally homelike." The girls and boys he met so "very, very English" in their viewpoint characteristics, he said, how I wish I may have Long Island before the last international polo match on September 17.

"Really, I should like to remain with you until a year from this September 17."

Dave Winfield's enthusiasm had grown appreciably deeper after his day in the debonair of Long Island country life at the Mackay conference and garden party. Discarding his dress suit for informal dances, Wales "danced" to the lilting tunes of the Whitman orchestra until almost 3 o'clock.

FINDS DANCE PARTNER.

He found a dance partner whose steps seemed just to fit his own, and with her he danced many, many times. As they whirled and dipped about the floor Mr. Mackay's wondrous great oak-panelled hall, the couple created a sensation. Wales and Mrs. Henry P. Russell, sister of W. Averill Harriman.

Shortly before three o'clock Wales stepped away from Harbor Hill. He was accompanied by a slender girl and one other man. Followed a motorcycle police escort of two men.

All sorts of stories were afloat. A party of four was seen in Hempstead at a "hot spot," and the same party was observed supposedly in a roadhouse a few miles from Syosset. The Prince drew up at the Burden home a few minutes before 6 o'clock in the morning.

He was up before noon and motored in the Burden limousine to the Robert E. Todd estate and critically examined many blooded hunting dogs.

Then he returned to the Burden home and presided at a private luncheon to Sir Esme Howard, British ambassador. This was a prelude to the dinner given him by Sir Esme at the Piping Rock Club.

MR. GALLAGHER CAPTIVATED BY FRENCH GIRL

New York, Sept. 8 (Universal)—Will you marry again, Mr. Gallagher? Absolutely—not, Mr. Shean.

But then, one can always change his mind. And that is what appears to have happened unless all Broadway is guessing wrong.

There have been at least three romances thus far in Mr. Gallagher's gay young life that culminated in matrimony.

REFUSED DIVORCE.

Then, when the latest of these, Ann Luther, made her now famous transcontinental journey with Jack White, to which she recently testified in her $100,000 suit against the latter, Mr. Gallagher had a brilliant idea.

"The only way to keep from forever getting into these matrimonial jams is not to get divorced," he opined and gave it out as his vow, absolutely, that so far as he was concerned Miss Luther could remain Mrs. Gallagher until doomsday.

But that was before Mr. Gallagher saw Yvonne Lussier, a little French beauty from Montreal.

WHIRLWIND AFFAIR.

Yvonne came within Mr. Gallagher's range of vision after Miss Luther had been absent for a matter of six weeks from Absolutely Manor, the Gallaghar estate at Beechurst.

The business of being technically married apparently began to irk Mr. Gallagher, his friends perceived, as he and Miss Lussier became more and more inseparable. He entertained her at Absolutely Manor. The new romance became a whirlwind affair. Ha now admits he hopes shortly to be free from Ann.

Is Yvonne a lovely creature, Mr. Gallagher? Absolutely, Mr. Shean.

$1,700 AWARDS FOR USE OF YOUR EYES

The Boston American is going to divide $1,700 among thirty-seven of its readers who know how to make good use of their eyes.

A page announcement, elsewhere in today's paper, tells in detail the story of the Boston American "Keep Your Eyes Open" competition.

The plan is to make this unique contest one of the interesting features of New England Week, which opens one week from next Monday.

In New England Week, every merchant in these Six States will make special exhibits of the products of New England. Shoes, clothing, ginghams, brooms, brushes, flavoring extracts, watches, locks, things from the factory and things from the farm, the retailer will fill his windows, stock his shelves and pile his counters high with them.

Which are the things produced in New England?

Where are they produced and where are they exhibited?

Those are the questions to be answered by all who take part in the Boston American's "Keep Your Eyes Open" competition.

OPEN TO ALL.

Anyone is at liberty to take part. There are no entry blanks to be filled out. It is not necessary to notify this office that you are participating.

Begin on Monday, September 15, the first day of New England Week, to make a list of the New England products displayed by the merchants of your town or city, or any other town or city in New England.

Your list should name the article produced in New England, as, for example, "Slocum's Writing Paper."

It should name the New England city or town in which this article is produced or manufactured, as "Holyoke, Mass."

It should tell where you saw the article exhibited in New England Week; for example, "Jones, Brown & Robinson Department Store, Main Street Window, Fall River, Mass."

$500 IN CASH.

It might be well to give an entire line to each product you report, and to number them 1, 2, 3, 4, etc.

To the person who sends in, **without regard to sex or age, who before midnight on Saturday, September 20, next, mails or brings to this office the largest list of New England products seen exhibited anywhere in New England in the course of New England Week, the Boston American will pay $300 in cash.**

For the second largest list, under similar conditions, this newspaper will pay $200 in cash.

These two "grand" prizes are All New England awards. They may be won by a resident of Greater Boston or by one reader in Providence and another in Portland.

OTHER AWARDS.

In addition to the two Grand Awards, there will be thirty-five awards for contestants residing in five "districts," **seven awards for each district.**

The districts are first, Massachusetts; second, Maine; third, New Hampshire, fourth, Vermont and, fifth, Rhode Island and Connecticut combined. In each district there will be a first **award of $100,** a second **award of $50,** a third award of **$25,** a fourth **award of $10 and** three of **$5 each.**

WOUNDED BURGLAR IS HELD IN $5,000

Fred E. Waterhouse of Brasshore, N. J., was arraigned in Dedham Court today charged with breaking and entering in the night time and the larceny of $23 worth of railroad tickets from the Norwood Central railroad station. He was held in $5,000 for the Grand Jury.

Waterhouse was seen emerging from the station early in the morning of September 4 and was wounded in several places by Patrolman Coyne.

RABBI, 107, WHO DIDN'T WANT AGE KNOWN, DEAD

Chicago, Sept. 8.—Rabbi Solomon Milles, 107 years old and Chicago's oldest citizen so far as known, was buried today.

Three years ago he asked on his birthday that his advanced age be not published for two reasons. The first, he said, was that one should not boast of something for which he was not responsible, and the other was "my wife, Tillie, thinks I'm still young, only about 90 or so."

FLEET NOT TO STAY AT NEWPORT NEXT YEAR

Newport, R. I., Sept. 8.—The U. S. scouting fleet which has been **boating** here this Summer, sailed for the southern drill grounds this **morning.** Rear Admiral W. A. McCully is authority for the statement that the fleet will not base here next Summer. The schedule for operations of the fleet for the next 18 months calls for the retention of the fleet in southern seas.

25 KILLED BY AUTOS DURING PAST WEEK

Automobiles killed 25 persons on the highways of Massachusetts last week, Frank A. Goodwin, registrar of motor vehicles announced today.

This is an increase of 11 deaths in motor car accidents from the previous week, although there was a decrease of 42 last week in the number of convictions for driving automobiles while under the influence of liquor.

There were 60 convictions during the past week for operating under the influence of alcoholic beverages, and only three persons were committed to jail.

HASN'T SEEN HUSBAND SINCE WAR; ASKS DIVORCE

New York, Sept. 8.—Mrs. Matilda Ballance, No. 1036 Sixth fifth street, Brooklyn, has asked Supreme Court Justice Leander B. Faber in Brooklyn, for a dissolution of her marriage to William Ballance, under the Enoch Arden law. She said she was married to Ballance on April 5, 1918, at Peekskill, N. Y., and on July 1, 1918, he sailed for France as captain of a company for service in the World War. She has neither heard from her husband nor seen him since. Records of the War Department showed that he was honorably discharged in March, 1919.

STORY WRITER FOUND DEAD AFTER PARTY

Pittsfield, Sept. 8.—The body of Edward Bellamy, short-story writer of this city, was found on rocks below a bridge on the road leading to the Summer home at Lebanon Springs, N. Y., of Henry H. Rice, Pittsfield merchant, where he had been one of a party. His skull was fractured.

None of the fourteen prominent Pittsfield men who made up the party, could explain the death.

CRIES FOR AID TIE UP REVERE AUTO TRAFFIC

Wild cries for help coming from the ocean of the road leading from Winthrop Highlands to Revere Beach completely tied up traffic along the boulevard until three unlucky fishermen were rescued.

The small rowboat in which the men had been fishing overturned, and they were in the water, clinging to their frail craft for a considerable time before their rescue.

The calls for help of the shipwrecked men were plainly heard by scores of autoists who shut off the engines of their cars, blocking the boulevard to traffic.

Three youths, Jeremiah Murphy of No. 83 Nahant avenue, Winthrop; Al Grady and Hood Magrath of Winthrop, reached the beach first. The trio started Murphy's powerboat and, sailed toward Revere, greeting their way through the night, listening for the cries which continued.

Off Roughan's Point they found an overturned boat, with three men clinging to it. A minute, and the rescued men were aboard. On the way back, they told their rescuers that they had been fishing, that they had upset, that they had been in the water an hour, and were on the point of letting go when the rescuers arrived.

When they landed, one of the rescued men disappeared, without giving his name or even thanking his rescuers. The other two said they were Nicholas Sullivan, forty-five, of No. 169 Crest avenue and William Sharpe, fifty, of No. 76 Pearl street, Revere.

ANCIENTS TO ACT AS ESCORT TO GOVERNOR

For the next four weeks, the Ancient and Honorable Artillery Company will be in "active service," inasmuch as its members will participate in three important events in Massachusetts, Pennsylvania and New Jersey.

In the observance of National Defense Day Friday, the company will act as special escort to Gov. Cox from his home on Beacon street to the Common and return.

WOMAN, 75, INJURED AWAITS AID 2 HOURS

Mrs. George S. Merrill of North Braintree, the seventy-five-year-old wife of the superintendent of the Chamber of Commerce Building, is in a serious condition at a hospital, as a result of a fall at her home.

Her right leg was fractured in two places. She was helpless for two hours until her husband returned. Two years ago Mrs. Merrill fell down the same stairs and fractured her left leg in two places.

Argentine Warship Here; to Be Made Oil Burner

The Argentine dreadnaugh Rivadavia arrived at Quarantine today and will be taken to the Fore River shipyard tomorrow to be changed from a coal to an oil-burning vessel.

A new fire control system also will be installed.

The Moreno, a sister ship, will arrive later for similar overhauling.

The Rivadavia occupied thirty-six days on the voyage from Buenos Aires. Her ammunition was being taken off in lighters today to be stored while the ship is in the yards.

The repair program will require about nine months, it was estimated.

LOST BEAUTY IS FOUND AT RESORT

New York, Sept. 8 (Universal)—The beautiful Countess Jenny De Montreuil—whose bunkering in Greenwich, Ct., last week broadcast an alarm for her because she had not communicated with them for five months is alive and well at Schroon Lake, in the Adirondacks.

A friend of the Countess who lives in New York received a postcard from that resort, in which the Countess told her friend she was in retirement. She failed otherwise to explain her silence.

The Countess told one of her New York friends that she had been affianced to an American army aviator who was shot down on Armistice Day before word of the end of the war had reached his squadron.

During her stay at Greenwich, the Countess was the guest of Mrs. Herbert Wylie, whose husband, a widely-known physician, operates a sanatorium there.

The Countess is thirty and of a charm and wit that have endeared her to the American friends whom she received in her Paris home. She divorced her husband several years ago.

BOSTON POLICE SEEK SON OF DYING MOTHER

Boston police are searching the city today for E. J. I. Widlake, a Canadian, believed to live in this city, following a telegram from the man's friend, N. Hodges of Walkerville, Ont., to the effect that Widlake's mother was dying.

'KID'S' ROMANCE HAS FAMILY STIRRED UP

New York, Sept. 8.—"The Kid" has the family all upset again.

Julian H. L. Allen, who at fifteen, ran away from home and enlisted in the French army to win his title as "The Kid," has announced that he is going to marry Mrs. Charles R. Dillingham, who, on August 16, received her final decree of divorce from Charles R. Dillingham, noted theatrical producer.

Frederick Hobbs Allen, noted New York lawyer, told The Mirror he was vigorously opposed to his son's coming marriage.

Mrs. Allen left Bolton Priory, the Allen home in Pelham Manor, last week for France, in an effort to dissuade Julian from marrying Mrs. Dillingham.

The Allen family is one of the most prominent in New York society. They have entertained many distinguished visitors to this country, and if Mrs. Allen had not hurried to France they would have had the Prince of Wales as a guest.

"The Kid's" bravery under fire won him the Medaille Militaire. Mrs. Dillingham was Miss Eileen Kearney, an actress. She married Dillingham in 1913. In her suit for divorce she alleged incompatibility.

KEEP CHILDREN FROM ROADS, PARENTS TOLD

Because October is the most dangerous month in the year for automobile accidents the Safe Roads Federation, which has been carrying on a joint campaign with the Massachusetts Safety Council to check fatalities to children on the highways, has issued a request to parents of the State to keep their children out of the highways during the coming weeks.

Due to the change in the daylight saving schedule, twilight comes at the peak hour for trucks on the highways. Therefore the federation urges that children be kept from the highways to avoid the danger of serious accidents.

COOLIDGE TO SELECT TARIFF BOARD MAN

Washington, Sept. 8.—His speaking calendar clear for two weeks ahead, President Coolidge was prepared today to tackle some pending government problems and to survey the reaction to his two speeches of last week.

Important among pending matters before the President is the report o the tariff commission on the proposed reduction in the sugar duty and the appointment of a member of the commission, the term of Commissioner Lewis expiring this month.

WALES TO SEE WORLD FLIERS ARRIVE

Syosset, N. Y., Sept. 8.—The Prince of Wales motored to Mitchel Field this afternoon to greet the American world aviators.

His presence on the flying field will be unofficial, however, for he will be there not as the British representative, but as Edward Windsor, one of thousands who participate in welcoming the airmen.

Great Britain's formal and official congratulations to the flyers men will be extended by Sir Esme Howard, the British ambassador.

The Prince, with his secretary, Captain A. F. Lascelles, will join Sir Esme after motoring to Mitchel Field from the James A. Burden home.

Having foregone his usual before-breakfast exercise, the twelve-mile jaunt by motor was the Prince's first recreation of the day. He had retired, according to Captain Lascelles, at the usual hour.

By this the captain meant 5 a. m., when the Prince reached the Burden mansion after a dinner at the Piping Rock Club as Sir Esme's guest at a party for the British and American polo teams, and dancing at Glen Head.

Wales planned, after participating in the welcome to the fliers, to drive to the W. R. Grace estate for some play with his polo ponies.

Captain Lascelles said today that the Prince would auction his ponies, with those of the American and British polo teams, at the William Post field on September 16.

The Prince, he explained, planned to spend four or five months in South Africa beginning next May and he is selling his ponies because when his present holiday ends he will have little chance for polo for some time.

S. P. C. A. PROSECUTED 23 CASES IN AUGUST

In the monthly report of the Massachusetts Society for the Prevention of Cruelty to Animals, President Francis H. Rowley announced that during August officers of the society investigated 543 cases; examined 2,433 animals; made 26 prosecutions, with 23 convictions; took 74 horses from work; and humanely put to sleep 63 horses and 836 small animals. In the stockyards and abattoirs 57,171 animals were inspected, and 182 cattle, swine and sheep humanely put to sleep.

ROYAL ARCH MASONS CONVENE IN PORTLAND

Portland, Me., Sept. 8.—Scores of delegates to the triennial convocations of the General Grand Chapter, Royal Council, Royal and Select Masters, which are to hold their ceremonies in this city the coming week, have arrived here today.

SEES EVIL INFLUENCE IN VISIT

Frank Confession Can Only Prevent Calamity, Watson Writes Wales

Washington, Sept. 8 (Universal).—The Prince of Wales was severely taken to task on the charge of breaking the sabbath to indulge his own fancy.

The charge was made in a letter written him and made public by Robert Watson of Washington, President of the International Reform Federation.

After reciting that the Prince should be a connecting link between the English-speaking peoples, the letter states:

"When we read that you had spent the Lord's day, and all of it, in seeing your own pleasure, our hearts were saddened beyond measure. How terrible that your visit should prove an evil, instead of a good influence.

"Had you been a boy of 16, instead of a mature man, we could have attributed this day's folly to thoughtlessness. But this we cannot do, and nothing can avail you save to make a frank confession of having done wrong before God and in the sight of man, can prevent your visit from becoming a calamity to your American cousins."

The letter is still waiting for an answer from the Prince, who is visiting James A. Burden at Syosset, Long Island, N. Y. His Highness played polo a week ago Sunday.

Wales Delighted by Hosts; May Extend His Visit

Syosset, L. I., Sept. 8 (Universal).—Delighted at his reception in the "little England" polo colony of Long Island, Edward Albert Prince of Wales said:

"I am so delighted by my vacation here that I may extend my stay."

In festive mood the Prince had just returned to the Burden home at Syosset from the great ball at Clarence Mackay's Harbor Hill home in Roslyn. It was shortly before sunrise.

"BALLY HOMELIKE."

Without hesitation, Wales said, things were "so bally homelike." The girls and boys he met so "very, very English" in their viewpoint characteristics, he said, how I wish I may have Long Island before the last international polo match on September 17.

"Really, I should like to remain with you until a year from this September 17."

Dave Winfield's enthusiasm had grown appreciably deeper after his day in the debonair of Long Island country life at the Mackay conference and garden party. Discarding his dress suit for informal dances, Wales "danced" to the lilting tunes of the Whitman orchestra until almost 3 o'clock.

FINDS DANCE PARTNER.

He found a dance partner whose steps seemed just to fit his own, and with her he danced many, many times. As they whirled and dipped about the floor Mr. Mackay's wondrous great oak-panelled hall, the couple created a sensation. Wales and Mrs. Henry P. Russell, sister of W. Averill Harriman.

Shortly before three o'clock Wales stepped away from Harbor Hill. He was accompanied by a slender girl and one other man. Followed a motorcycle police escort of two men.

All sorts of stories were afloat. A party of four was seen in Hempstead at a "hot spot," and the same party was observed supposedly in a roadhouse a few miles from Syosset. The Prince drew up at the Burden home a few minutes before 6 o'clock in the morning.

He was up before noon and motored in the Burden limousine to the Robert E. Todd estate and critically examined many blooded hunting dogs.

Then he returned to the Burden home and presided at a private luncheon to Sir Esme Howard, British ambassador. This was a prelude to the dinner given him by Sir Esme at the Piping Rock Club.

FIRE IN PHILADELPHIA NORTH AMERICAN

Philadelphia, Sept. 8.—Fire and water today damaged the basement of the Philadelphia North American. A preliminary examination did not indicate any serious damage to the presses. One fireman was seriously injured by falling from a ladder and several other persons were slightly hurt. No damage was done to the twenty-story building above the basement.

Best, Brightest, Busiest and Cleanest Sport Pages in the Country

10 MONDAY, SEPTEMBER 8, 1924

SPORTING AMERICAN

Everything Up-to-the-Minute In Sports Can Be Found in the American

YANKEES BATTLE RED SOX IN DESPERATE FLAG FIGHT

RUTH HAS SEVERE REVERSE

Manager Lee Fohl is back in town with the Red Sox to open the final home series with the New York Yankees at Fenway Park. Fans wanting to take their last glimpse of the season of Miller Huggins' scrapping ball nine can trip right out in the Back Bay and look for plenty of action.

Reports have it that the mighty "Sultan of Swat," Babe Ruth, will not be in the New York line-up, due to a strained ligament in his arm, which has handicapped his batting of late.

However, there is always a possibility of seeing the Bambino, who is a very great favorite in this town and more than likes to show his stuff.

The Yankees are cheerful of fight and hope to garner the complete series from our Red Legs, while on the other hand many of the Boston players and lots more of the Boston fans are rooting hard for the Sox to clean-up and help to trounce New York out of the pennant fight.

YANKEES GET BUMPS.

New York teams are having a rough time sledding against all opponents and every thing that goes to make baseball is against them. Pitchers have not fared any too well this season, while the fielding of the Yanks and that of the Giants is far from par.

The old punch is lacking among the two teams from Gotham, who have failed to rally at the crucial moments when good hitting means runs, or timely fielding should shut off their opponents from scoring.

One might look for our Red Sox to just up over the works on the Yanks and tumble them for a good couple of yards less and Miller Huggins will have a this town with a sad weep. The Sox have gathered together some mighty fine material in the last couple of weeks.

Howard Ehmke is sure to face the Yanks and cause trouble, while Pollertop Pelzer Ferguson and Quinn will show plenty of class on the rubber.

Opposing pitchers are having their troubles in sending their offerings to Lee Fohl's hitters, who are pounding out sweet hits at the proper time. There is Ike Boone, who has more than paved his way into the hearts of the Red Sox fans. The big outer gardener has been hitting like a trip-hammer, while time and again has sent opposing hurlers to the showers.

Ira Flagstead is another hard hitting lad, who has electrified the world with the manner in which he bangs out hits, while our other good friend and brother, Joe Harris, is wallloping the horsehide. Another player who might upset the works at any time is "Hunker" Rose, rookie pitcher, who is doing excellent work on the mound and has a hitting average of over .300.

PLENTY OF ACTION PROMISED.

Bill Wambsy and Bob Veach have been keeping the Hose team to hold their own in the close and dizzy fight that has kept the ball fans a-figuring out the percentage from every angle.

Talk to the folks who know and they will cry out that the Red Sox are a troublesome outfit to meet on the diamond at anytime of the season and when in a tight pinch seem to do their very best.

You can rest assured that there will be plenty doing during the four days' stay of the Yankees and whether Babe Ruth plays or not you can look for the Red Sox to try and knock off the fighting lads from Gotham.

THREE DAYS OF RACING AT GREATER LYNN FAIR

Horse racing will hold the spotlight at the Greater Lynn Fair this week. Two events will be staged Wednesday, the opening day, for 2.15 and 2.24 trotters. The purses are $400 and $300 respectively.

On Thursday three races will be seen. Two will be paces and the other a trot. Two races a trot and a pace, are slated for Friday, and there will be a pace for 2.17 wigglers and free-for-all pace for a purse of $500.

The home of the fair will be Brookdale Park, Peabody. A large number of local horses have been entered in the various events.

SARAZEN IS FAVORED TO RETAIN PRO TITLE

French Lick Springs, Ind., Sept. 8.—Sixty-four of the nation's leading professional golfers are entered in the professional golfers' tournament which opens here September 15 to compete for prizes aggregating $5,000. Tom Taggart, noted politician, is donor of the prizes.

The list includes Gene Sarazen, present titleholder, who has captured the trophy two successive times again the favorite.

Moe and Joe They Get the Dough---Sometimes

I JUST OVERHEARD A GENT SAY THAT HE'S OWNED HUNDREDS OF HORSES, SIR! MAYBE HE CAN GIVE YOU SOME INFO ON TODAY'S GALLOPS!
THAT GUY SHOULD KNOW SOMETHING I'LL ASK HIM!
WELL, Superlette LOOKS GOOD TO ME IN THE fourth SCAMPER!
THANK, I'LL JUST SOCK $1,000 ON IT!
Slap your getters on Superlette. I got it from that horse owner with the checkered bags!
HE DON'T OWN RACE HORSES-
HE'S IN TH' MILK BUSINESS!
9-8
©BY STAR CO-1924
DONE BY DUNN

Moe was dumped for a loss on Saturday, but such things will happen. He stuck a grand on Mr. Mutt, but the flounder was ganged all through the last half mile and had little chance. He will get off the crying bench today and get busy on one that even Butch Joyce thinks is a kick in the slats. B. R. to date $14,855.21.

BIG STORE GOLF STARS ALL SET FOR BIG DAY

Boston department store owners and their executives will swing a mean mashie in their fourth annual gold tournament tomorrow at the Belmont Springs Country Club.

The prizes were never better—including many sterling silver trophies donated by the various big stores; the Schaske Cup to be competed for by four-men teams from each store; and golf equipment from the sporting goods stores.

E. J. Frost, vice-president of Filene's, will be master of ceremonies at the annual get-together dinner following the tournament and the guests of the evening will be Neal O'Hara and Franklin Collier, Boston newspapermen.

Play will be medal handicap by foursomes with net and gross prizes in two classes and the first will tee off at 1 p. m. A lot of keen competition is sure with some low scoring probable.

The record for the last three Boston Retail Store tournaments is 74 gross, made last year at Commonwealth by J. Bryden of Thayer-McNeil's.

The committee in charge comprises John Shepard, 3d, H. D. Hodgkinson, H. W. Schaefe, H. F. Torrey and Arthur Madsen.

NORFOLK POSTS $500 AS APPEARANCE FORFEIT

By JACK CONWAY

BOSTON will get back on the boxing map tomorrow night, after more than a week of inactivity. Kid Norfolk and Battling McCreary will top the card in a ten-round bout at the Armory A. A.'s show at Mechanics Building.

As Norfolk has posted a $500 forfeit with the Boxing Commission for appearance and also for weight, there isn't any chance of the Black Panther doing a disappearing act at the eleventh hour.

The postponement of the Norfolk-McCreary swatfest has added interest to this affair. The fact that Norfolk sought more time in which to train leads many fans to believe he fears defeat at the hands of McCreary.

* * *

IF Norfolk wins, he may secure another engagement with Harry Greb. If McCreary is the fortunate young man to finish out front, he will demand a match with Quintin Romero Rojas.

* * *

LOU PALUSO, clever Salt Lake City lightweight, and Billy Murphy of Lowell will mingle in the semi-final of ten rounds. Another ten-session event will bring together Newsboy Brown of Sioux City, Iowa, and Wee Willie Woods, Scotch flyweight boss. Joe Acerra of Providence and Ali Bergeron of New Bedford will open the show when they mingle in a ten-round contest.

* * *

THERE is almost as much interest in the bout between Harry Wills and Luis Firpo on Thursday night at Jersey City as there was in the Dempsey-Firpo scramble last September. During the past week this writer has spoken at several rallies in the interest of Representative Billy Canty of Ward 15, Roxbury, who is a candidate for re-election. At the close of each rally, scores of boxing fans have asked us for our opinion on the probable outcome of the Wills-Firpo mill. As far as Roxbury and Jamaica Plain are concerned, Firpo seems to have the most backers. The Argentine heavyweight will probably go to the post a favorite.

* * *

SPEAKING at political rallies is a new experience for this writer. We have often appeared before judicial bodies, as well as at athletic clubs. We think, though, that the crowds that gather at rallies are a very democratic and fair lot. The speakers do not concern themselves with ridiculing politics. A speaker soon knows whether he is hitting the mark.

* * *

WHAT would some of our dear tennis players say if the crowds at court matches were as outspoken as those at rallies? Tennis gallerites are supposed to remain silent while a close match is being played, but on the part of political gatherings a that there is no such thing as silence.

* * *

WE met slitting Downey, veteran Roxbury boxer the other night. Downey has made a snug sum of money during the past three months as the proprietor of a flock of weighing machines at country fairs.

* * *

"I am done with the ring," said the Battler. "Of course I may put on the gloves now and then just for the sport of it. While in Maine a month ago, I substituted for Billy Woods against Bingo Conley and got a draw despite the fact I hadn't done any training. My advice to young men is to keep away from and keep away from the ring game. There is not anything in boxing other than for those at the top. As a matter of fact I once fought twelve rounds and only got $12 for my services. And then I had a manager who took most of that. Try and beat that one."

* * *

JOHNNY McGRATH writes from New York that Tom Kirby, former amateur champion, will meet Bill Ketchell at the West New York Playgrounds on Friday night. It will be Kirby's first tussle as a professional. Jim Maloney, another one of McGrath's boxers, will oppose Joe Stossel in one of the preliminaries to the Wills-Firpo bout.

Firpo or Wills? Get the Answer From Jack Conway

Firpo or Wills?

Jack Conway, Boston American editor and holder of the world's record for picking winners, will answer this question for you.

Jack will be in New York tomorrow and he will get the real "low down" on the heavyweight classic.

The Boston American's expert has had the "inside" slant on all of Firpo's bouts. He picked him to win over Bill Brennan, Jack McAuliffe, Ed. and Jues Willard. He then stated that Dempsey would knock Firpo out inside of five rounds. All of which came to pass.

Will he call the turn on the Firpo-Wills affair?

Trail along with Conway every day in the Boston American.

Darcy and Cooney to Battle for Jersey Ring Title

Danny Cooney of Trenton, N. J., will box Johnny Darcy of Bayonne, N. J., ten rounds in the feature bout of the show to be held at the Passaic armory next Friday night. The bout is for the lightweight championship of New Jersey. Cooney defeated Willie Herman at Trenton last Winter, and a short time ago added Ray Mitchell of Atlantic City to the list of his victims, thereby establishing a claim to the New Jersey State title.

Darcy, the rugged Bayonne lightweight, disputes Cooney's claim, so "Mike" Donahue and Cliff Brett, Passaic promoters, are bringing the boys together to settle the question of supremacy. Jack Fogarty, a former A. A. U. champion in the junior middleweight division, will stack up against Kid Rocco of Paterson in an eight-round semi-final contest.

FOURTH TWILIGHT GAME AT LAWRENCE TONIGHT

Lawrence has the fourth Twilight League championship game tonight. In North Cambridge team, with two victories out of three, has the edge in the little world's series, but the Jim Thorpe aggregation may make it an even thing. The series is best out of seven games.

The percentage favors Lawrence to win tonight, as it is likely George Tyler, who did so well in the first game at North Cambridge, will be in the box McCrehan, the slow ball artist, will probably pitch for the Cantabs.

DEDICATE STADIUM AT MARQUETTE OCTOBER 18

Milwaukee, Wis., Sept. 8.—The new Marquette University football stadium will be dedicated October 18, William L. Coffes, chairman of the athletic board, announces. John Carroll, University of Cleveland, will furnish the opposition to Marquette eleven on that day.

HUB ATHLETES ANNEX MORE TRACK TITLES

Boston Athletic Association relay teams annexed the national one-mile relay championship and finished second in two other races, the half-mile and two-mile relays, in the closing day's competition at West Orange, N. J.

A. J. Plansky, another Hub athlete, representing Pere Marquette Council, K. of C. won the national decathlon championship with a total of 5901.45 points.

The feature of the Sunday events was the breaking of the 220-yard record, recently lowered by Charles Paddock, by Leron Murchison, Newark flier, who clipped 7-10 of a second off the Los Angeles crack's figure. The new mark was 24-7-10, seconds.

FALL RIVER PLAYS TIE WITH HUB SOCCER TEAM

Tiverton, R. I., Sept. 8.—Fall River Rovers played splendid soccer in an exhibition contest which ended in a tie of one goal each at the Marks Stadium here. The finished display of the visitors created a favorable impression, the combinations of the front rank, the effective halfback work of Muirhead and McArthur and a dour defence being frequently applauded by the 5,000 fans.

Boston led by one goal until three minutes from time, when Referee Norse awared Fall River a penalty kick, from which Lorimer equalized. It was the general opinion of the crowd that the official erred in awarding a free kick, as Morley's shot hit Abel on the chest. Battles cleverly headed a fine cross from Johnny Ballantyne into the net after 15 minutes' play.

Club Standings

AMERICAN LEAGUE

	W.	L.	P.C.
Washington	78	58	.582
New York	76	58	.567
Detroit	73	62	.547
St. Louis	70	65	.519
Cleveland	63	73	.463
BOSTON	60	74	.448
Philadelphia	60	74	.448
Chicago	58	76	.433

RESULTS YESTERDAY

Boston 9, Washington 8.
Philadelphia 7, New York 1.
Detroit 8, Cleveland 7.

GAMES TODAY

New York at Boston.
Washington at Philadelphia.

NATIONAL LEAGUE

	W.	L.
New York	81	53
Brooklyn	82	56
Pittsburgh	79	56
Cincinnati	74	65
Chicago	70	62
St. Louis	65	69
Philadelphia	51	86
BOSTON	48	84

RESULTS YESTERDAY

New York 5, Brooklyn 2.
Cincinnati 4, Pittsburgh 1.
Chicago 4, Pittsburgh 3.
Chicago 8, St. Louis 1.
St. Louis 10, Chicago 9.

GAMES TODAY

Brooklyn at New York.
Pittsburgh at Cincinnati.
Chicago at St. Louis.

EASTERN LEAGUE

	Won	Lost
Waterbury	86	60
Springfield	81	64
Hartford	80	66
New Haven	72	74
Albany	68	77
Worcester	67	80
Bridgeport	64	84
Springfield	63	84

RESULTS YESTERDAY

Waterbury, 10, Winfield 2.
Hartford 7, Bridgeport 3.
New Haven 4, Worcester 0.
New Haven 4 Worcester 0.
Albany 5, Springfield 2.
Springfield 6, Albany 2.

GAMES TODAY

New Haven at Pittsfield.
Waterbury at Hartford.
Springfield at Albany.

AMERICAN ASSOCIATION

RESULTS YESTERDAY

Louisville 2, Toledo 0.
Indianapolis 9 Columbus 8.
Indianapolis 6, Columbus 4.

INTERNATIONAL LEAGUE

RESULTS YESTERDAY

Syracuse 8, Buffalo 6.
Syracuse 3, Buffalo 1.
Baltimore 6, Newark 2.
Jersey City 3, Reading 2.
Jersey City 2, Reading 1.
Rochester 6, Toronto 2.
Toronto 10, Rochester 6.

Selections--Mounts--Prices

At Belmont

FIRST RACE.

Horse and Jockey	Probable Odds
Ferguson, J. Malben	5-1
Prince Hamlet, L. Lepere	7-2
Homestar, R. Carter	10-1
Maryland Belle, J. Callahan	4-1
Gay Son	8-1
Tanola d'Oro, W. Harvey	6-1
Master Hand, C. Lang	15-1
Pythas, B. Brownell	4-1
Superbum	8-1
Lighter, S. Marinelli	5-1
Kara Orow	10-1
Peter Pan, L. Barnes	20-1
Little Shorty	10-1
Dan, R. Matheves	10-1

SECOND RACE.

Isis, F. Brady	1-1
Bulldog Drummond, J. Simons	5-1
Elmer W. McWair	5-2
Jericho, L. Vallon	10-1
Transmarite	1-2
Ragamuffin	20-1

THIRD RACE.

Zev, I. Fator	3-2
Shuffle Along, F. Scobie	4-1
Diana Carr, B. Kennedy	6-1
Lucky Play, J. Malben	8-1
Gadabout, J. Hastings	4-1
Indian Trail, F. Keogh	10-1
Swing Along	20-1
Crolens, H. Thurber	15-1
H. C. Weaver, J. Callahan	15-1
Sole and Soup	15-1
Silk Tassel, E. Pierce	15-1
Off Color	5-2
Thad, M. Fator	8-1
Sunspere	15-1
Ormiea, R. Williams	15-1
Noel	20-1
Splender, J. Shanks	20-1
Brice, T. Brothers	20-1
Beginners Luck, E. Mind	30-1

FOURTH RACE.

Superlette, I. Fator	7-5
Swinging, I. Parke	8-1
Miss Wattle, D. Hurst	10-1
Martha Martin, H. Stutts	10-1
Harry Hayes, E. Caldwell	4-1
Sarsena, M. Fator	7-5
Pleasant Memories, R. Marinelli	15-1
Beatrice, G. Fields	10-1
Lightable	20-1
Nancy Pet, C. Pence	30-1

FIFTH RACE.

Stanwyx, L. Fator	4-5
Alchemy, R. Regnier	5-2
Beginner's Luck, E. Blind	5-1
The Poet, L. Darwin	15-1

SIXTH RACE.

Mulford, J. Callahan	8-1
Pleasant Memories, R. Marinelli	4-1
Marcelles	8-1
Candy Kid, I. Parke	5-1
Patreon	8-1
Rockateer, C. Lang	8-1
Nancy E. Collietti	10-1
The Spy	10-1
Mary Ann, G. Fields	15-1
Barney, L. Fator	15-1
Galanight	20-1
Harr, K. Argenie	20-1
Master Mind, G. Kummer	20-1
Young Al, J. McAtee	20-1
McGrinnons, H. Stutts	20-1
John S. Healy, H. Thurber	30-1
Tick Tock	30-1
John Marcus 2nd, R. Carter	30-1

SEVENTH RACE.

Thundering, J. Callahan	3-1
Danny H. Stutts	4-1
Flagship, G. Kummer	6-1
Mazzena, J. Corcoran	6-1
Despot, F. Keogh	6-1
Judy Regar, L. McAtee	6-1
Valento, C. Lang	8-1
New Moon	8-1
Salvage, J. Shanks	8-1
Pleasant Memories, R. Marinelli	8-1
Arno, L. Parke	8-1
Theo Red	20-1
Glean, E. Barnes	20-1
Tarsena	20-1
True Heart, E. Lucere	20-1
Dominegas R. Thurber	20-1
Tannerre, C. Pence	20-1
Historicus	20-1

At Dorval

FIRST RACE.

	P.C.
Burton Bright, P. Walls	6-5
Waverest, J. McTagart	.627
Transflower, T. Thomas	4-1
Dr. Chas. Wells, H. Howard	.594
Clarkville, J. Lee	4-1
Banerion	.591
Sandpile, E. Ambrose	15-1
	.590

SECOND RACE.

Miryachit, P. Walls	7-5
Forecast 2nd, F. Sharpe	2-1
Fairbank, E. Ambrose	5-1
Gallant Green, T. Wilson	5-1
Pattilon, J. McTagart	8-1
Banerion, J. McTague	15-1
Shadow Dance	15-1
Almonist	20-1

THIRD RACE.

	P.C.
Oilman, J. Baker	1-1
Dr. Chas. Wells, H. Howard	.827
St. Quentin, E. Rancuil	4-1
Thrasaly	.682
Georgia May, L. Wilson	10-1
Maiden Pride, T. Wilson	.580
Four o' Five	15-1
Miss Brush, K. Farrington	.559
	.503

FOURTH RACE.

	P.C.
New Hampshire, P. Walls	1-1
Wrath, T. Wilson	.583
Flag of Truce, J. McTagart	5-2
Miss Dandy, H. Howard	.477
Waiman, E. Rancuil	15-1
Capt. Harvey, J. McTague	.469
	.469

FIFTH RACE.

Deep Thought, P. Walls	7-5
Washington, H. Howard	4-1
Sweet Sy	5-1
Wreck Ray, J. McTague	10-1
Trevan	20-1

SIXTH RACE.

Miss Claire, J. McTague	4-1
Cordelier, P. Walls	4-1
Wander, J. McTagart	4-1
Talesman	5-1
Our Birthday	8-1
Carry On, D. Stevenson	8-1
The Clockmender	20-1
Flittle, J. Jones	20-1
Shiloh, L. Wilson	30-1

SEVENTH RACE.

Haydee, E. Ambrose	7-5
Cheechako, P. McTague	3-1
Attorney Muir, P. Walls	4-1
Fad, H. Stevens	6-1
Harry H. Stevens, K. Farrington	15-1
Bardarella, F. Lee	15-1
Bytelee Boy	30-1

Selections THE AMERICAN HANDICAPPER

AT BELMONT.

1—Ferguson, Prince Hamlet, Maryland Belle.
2—No selections.
3—Rancocas entry, Lucky Play, Silk Tassel.
4—Superlette, Blue Warbler, Martha Martin.
5—Beginners Luck, Alchemy, Stanwyx.
6—Pleasant Memories, Malibru, Rockateer.
7—Arno, Thundering, Despot.

AT DORVAL.

1—Gold Lands, Button Bright, Waverest.
2—Forecast 2nd, Miryachit, Fairbank.
3—Oilman, St. Quentin, Dr. Chas. Wells.
4—New Hampshire, Flag of Truce, Wrath.
5—Deep Thought, Washington, Nancy Langhorne.
6—Tender, Cordelier, Talesman.
7—Egyptian, Attorney Muir, Cheechako.

THREE BEST—New Hampshire, Superlette, Beginners Luck.

DARK HORSE—Superlette.

CAREFUL SELECTION—Beginners Luck.

STAR SELECTION—Alchemy.

MONEY MAKER—Pleasant Memories.

EXTRA SPECIAL—New Hampshire.

LONG SHOT—Beginners Luck.

COLLYER'S SELECTIONS.

AT DORVAL.

1—Waverest, Goldlands, Bembrion.
2—Fairbank, Miryachit, Pattilon.
3—Oilman, Dr. Chas. Wells, Georgia May.
4—New Hampshire, Morrow entry, Wraith.
5—Washington, Deep Thought, Nancy Langhorne.
6—Cara On, Miss Claire, Vender.
7—Bardon, Fad, Attorney Muir.

BEST—Oilman.

AT BELMONT

1—Master Hand, Maryland Belle, Scara Cree.
2—Isis, Bulldog Drummond, Elmer.
3—Sebring Alice, Transitory Play.
4—Miss Warbler, Rancocas entry, Swing-along.
5—Beginner's Luck, Alchemy, Stanwyx.
6—Pleasant Memories, Rockateer, Malibru.
7—Thundering, Despot, Fred Tarai.

BEST—Pleasant Memories.

CONSENSUS OF OPINION

AT DORVAL.

1—Waverest, Bembrion, Gold Lands.
2—Gallant Green, Miryachit, Worcester 2nd.
3—Oilman, St. Quentin, Georgia May.
4—New Hampshire, Wraith, Flag of Truce.
5—Nancy Langhorne, Deep Thought, Trevan.
6—Miss Claire, Cordelier, Carry On.
7—Bardon, Fair, Attorney Muir.

BEST—New Hampshire.

AT BELMONT.

Prince Hamlet, Scara Cree, Exodus 4'Ore.
2—Isis, Bulldog Drummond, Elmer.
3—Sebrifle Alice, Sea, Transitory.
4—Superlette, Blue Warbler, Hearth Broom.
5—Stanwyx, Alchemy, Beginner's Luck.
6—Malibru, Pleasant Memories, Rockateer.
7—Thundering, Danby, Fred Tarai.

BEST—Shuffle Along.

Greb - Tunney Meet for Fourth Time

Cleveland, Sept. 8.—Gene Tunney, light heavyweight champion, and Harry Greb, middleweight title-holder, meet here tonight in a scheduled ten-round no-decision bout.

It will be the fourth time they have met, Tunney has scored knockouts in his last three bouts with Erminio Spalla, Georges Carpentier and Joe Johnson, and hopes to add Greb to his list.

He holds two decisions over Greb, the middleweight having won the first time they met.

Should Greb win tonight he will hold both titles, but will not lose the middleweight title if he is knocked out, as Tunney, who will weigh about 176, will be over the middleweight limit, both boxers are in good condition.

CORKRAN IS WINNER OF GOLD MASHIE PLAY

Newport, R. I., Sept. 8.—D. Clark Corkran, amateur golf champion of Pennsylvania and Maryland, won the Gold Mashie championship on T. Suffren Taller's ocean links in this city, when he rounded out the 72-hole medal play tournament against a field of other top-notchers in the amateur golding world with a score of 300.

Jess Sweester, runner-up last year, was one stroke behind, winning the silver mashie.

Jess Guilford, winner last year, and fourth on the list with 307.

Max Marston, present American amateur champion, was third on the list with a total of 305.

Reading Recalls Tuero

Reading, Pa., Sept. 8.—Pitcher Oscar M. Tuero, the veteran Cuban moundsman, who was sent to the Wilkes-Barre (Pennsylvania - New York League) club by Spencer Abbott, manager of the Reading Internationals, on optional agreement, has been recalled.

SIGAFOOS TO JOIN ATHLETICS IN SPRING

Easton, Pa., Sept. 8.—Francis Sigafoos, baseball and football start of Perkiomen Seminary, recently signed by the Philadelphia Athletics and who was expected to return to Perkiomen for the coming term, has decided not to go back to school. He will report to the Athletics next Spring.

Sold by

S. S. PIERCE CO., BOSTON

Wholesale and Retail

Also by hotels, restaurants, clubs and loui dealers

Pickwick Pale—Pickwick Stout

Keep Posted on All the Doings in the Athletic World by Reading the American

SPORTING AMERICAN

The American is the Home of the Amateur and Semi-Pro Stars

FIRPO AND WILLS AT EVEN MONEY FOR TITLE BATTLE

BIG BOYS IN SHAPE FOR GONG

By SID MERCER

As Luis Angel Firpo and Harry Wills enter the final week of training for their ring battle at Polo Grounds, Thirty Acres next Thursday, the selection of a winner is as baffling a task as it was when the match was first made.

[illegible] Wills [illegible] Firpo [illegible] Wills [illegible] Firpo [illegible] Wills [illegible] Firpo [

THE greatest thing in the world is Health. Keep it by reading Dr. Mahoney's article every day.

Largest Home Delivered and Evening Circulation in New England

WOMAN'S PAGE

A "BETTER CLUB"

The WNAC American Women's Club is New England's fastest growing organization for women—1150 members the first week. No dues. Coupon on this page.

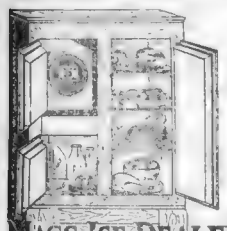

Home Cold Storage

The most economical home refrigerator ice, supplied ... Specific dampness ... well-... properly ... keeps ... refrigeration.

MASS. ICE DEALERS ASS'N
224 STATE ST. — BOSTON

FADS OF FASHION

RADIANT RIBBONS will form ... Stunning Street Shades for Fa... an important part in the ... wear are doing their best to ... Fall and Winter fashions. Copper, ... low the color ... brass, gold or silver tinsel threads ... age. Dark ... rust, Taupe ... are woven through the richest and ... and olive green are ... Metallic ...

A Hint Handle ...

NEW ENGLAND PRIZES FOR N. E. PRODUCTS

Martha Lee will announce the winners of the August prizes on Sept. 15.

PROUD of being a New Englander? Of course you are, and well, be proud, too, to win one of the valuable prizes all made ... here in New England—that Martha Lee will award to New England housewives for the four best ... menus received and one best ... sent to her ... the month of September by ... readers of the WNAC American Women's Club.

Most of us have tucked away ... treasured old recipe handed ... by our New England grandmother, or has obtained from a friend ... recipe for some typical New England ... Maybe it's the best ... for baking beans or ... pudding or cranberry ... Now's your chance to win ... prize by sending in not only ... recipe but a ... menu, with ... and start on a ... through your recipe books ... away. Be sure to ... prices of the food materials and ... spending the few minutes necessary to jot down a recipe or a menu!

There are two second prizes for a recipe and one for a menu—two handsome Murdock Neutrodyne sets. Three dials set at the same number for each station make this a wonderfully easy set to tune and the neutrodyne circuit is regarded as one of the best receiving circuits today. Two stages of radio-frequency amplification bring in distant stations, and two stages of audio-frequency amplification make the words and music loud enough for a loud speaker, yet this set is so simple that the little folks can operate it.

WORTHWHILE PRODUCTS.

The third prizes are two genuine ... & Dodge mesh bags—one ... with sapphire clasp—of fine ... and mesh made by the ... Company, Wilbur & Dodge ... Mass. The bags ... have hallow and pages for the ... necessary on the frames. They ... are truly worth while New England ...

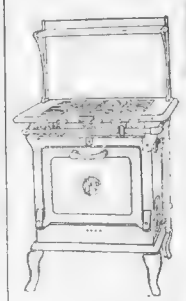

FIRST PRIZE—Meges Gas ... stove, with oven. Top ... automatics by lighted ... finished in gray ... hard as the iron. Latest ...

SECOND PRIZE—Murdock ... Neutrodyne Receiving ... dream and make it ... a reality.

THIRD PRIZE—Wilbur & Dodge's green gold mesh bag with sapphire clasp. Floret soldered ... Chain handle and ... monogram on frame A ...

FOURTH PRIZE—Tudor Rose silver Mah Jongg box ... Gracefully Decorative ...

... recipe ... serve, ... a little different from a meal you would get in Chinatown or California Cafe ... Jongg ... doubtful New ... and as ... be ... "A" you know. And ... are ... beauties ... not ... using hard ...

WHAT PRIZES ARE.

The ... prizes are two of the latest ... most complete Meges four-burner gas ranges, with a combination broiling and baking oven, with a patent locking device that ... the burners. It has a white ... panel door, four and ... a warming oven and a ... with nickel trimmings. Finished in ... porcelain as hard as ... to ... it is just a pleasure to keep ... range clean by simply wiping ... with a damp cloth. Think of getting such a range as this by just ... products, made by the largest manufacturers of such things in the world.

The fourth prizes are four ... solid silver mah jongg box ... which ... Both ... are sold all over all the way through and made in New England.

There are only two conditions governing this contest. First, each contestant must be a registered member of the WNAC American Women's Club. A coupon ... appears on this page ... Membership entitles you to free lectures, trips, educational trips and Martha Lee's personal assistance ...

HOUSEHOLD HINTS

Papers on the ... with household ... will ... and ... Beginning ... An ... fabrics, the Boston Better Business Commission ... recommended ... the name "ponge" be applied ... to ... silk product ... less ... qualified ... Better ... Commission ...

No Dues — Martha Lee — Many Benefits

WNAC-AMERICAN WOMEN'S CLUB

Room 551, Hearst Building, Boston 8, Mass.

Please send membership card in the WNAC-AMERICAN WOMEN'S CLUB to me, at the address given below:

Name _____

Street _____

City and State _____

Please PRINT Your Name Clearly

... with your household ... and ... a little ... of ... and ... and ... Wilson ... and polish ... Our ... Treat ... Our ... Summer ...

... Touraine Coffee, Blue Label Products, Dotty Dexite Cake, Drake's Cake, Gorton's Fish Cakes, Hathaway's Bakers and Plain Bread, Hecker's Flour, Grape-Nuts Cereals, ... including wheat, Reed's Milk and Oil-Tenthwood Ice Cream, Kellogg's Corn Flakes, Lea & Perrin's Sauce, Malt Breakfast Food, Mother's Spaghetti, Pettijohn's Quaker Oats Nabisco Tea, Sunmaid Raisins, Tetley's Tea, Whitehouse Coffee, Ward's Bread, Rumford Baking Powder, Grandmother's Bread, Brookside Canned Goods, Berwick Cake, Durkee Mayonnaise, Ellis Peanut Butter, Golden Rose Canned Goods, ... Flour, Tiffin Canned Goods, Knox Canned Goods, Cream of Wheat, Ralston Ranges, Kerr Fruit Jars, ... Sweeper, Hamilton-Beach Hand, Beach and Home Wide Mix ... Pressure ... Boston Preserve Company, Gold Medal Mayonnaise.

BARGAINS IN USED SEWING MACHINES

MANY AS GOOD AS NEW

Taken in Exchange for New Home

Singer	$5	Household	$6
White Rotary	$20	Tremont	$15
Standard	$6	New Ideal	$18
Singer Drop-Head	$30-50	Domestic	$15
Domestic Rex		Wheeler & Wilson	
Drop-Head	$12	Drop-Head	$12

Machines Rented and Repaired

Hemstitching and Pleating

C. C. BOWLES & CO.
27 Bedford St. Tel. Beach 1352

PRISCILLA PRICE SAYS:

PONGEE. Pongee is spun from the fiber of the wild silkworm's cocoon and is therefore ... as a "tussur" or wild silk. Because it is an all-silk fabric, the Boston Better Business Commission has recommended ... the name "pongee" be applied ... to ... silk product ... less ... qualified ... Better ... Commission ...

IN THE VANITY SHOPS

CHARLES RICHARDS DIRECTOR

HOLLYWOOD
BEAUTY SHOPPE

Specializing in Facial Requirements
Permanent Large Soft Wave

BOBBING SHINGLING
WAVING SHAMPOOING

TEN PROFESSIONAL ATTENDANTS

FIRST OF A SERIES OF EXQUISITE SHOPS OPEN TODAY

THIRD FLOOR STUDIO BLDG 210 TREMONT STREET

SARGENT
HOME DECORATIONS
733 BOYLSTON ST. Room 701 BOSTON

Electric Needle Specialist
Consultation Free
MINNIE McMAHON
8 Winter St. Room 3 Beach 4852

DUZ

Reg. U. S. Pat. Off

Stains and yellowness vanish with the washing

"Now my linens are spotlessly white—and the lovely sheen is restored."

Large package Laundry Size Saves you money

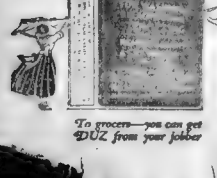

To grocers—you can get DUZ from your jobber

Without boiling or rubbing —

WHAT every woman wants—relief from wash-day drudgery. Duz does all your washing better. Takes out stains and yellowness, and sterilizes clothes as it washes. No rubbing. No necessity for boiling clothes. Just soak the clothes in warm Duz suds as directed on the package. Stains and yellowness come out like magic. And it doesn't harm fabrics—leaves the hands soft and white. Does not fade fast colors.

There's no wash-board scrubbing when you wash with Duz!

Try the new Laundry Size Package

Every time you buy a laundry size package of DUZ you save the price of a family size package. (1 laundry size—3-1/3 family size packages.)

THE DUZ COMPANY
Incorporated
New York Chicago

Shopping with Priscilla Price
She finds the unusual and tells of good values every day

READING, WRITING, 'RITHMETIC

SCHOOLDAYS mean more than that. They mean school clothes. Buster Brown Jersey dress, $15.00. Navy, tan or rust. Two-piece style, skirt on bodice-top. Comfortable. Neat. Sizes 6 to 12. Long sleeves.

SERGE, in navy, has a yoke piped in silk cording. Dress pleated from yoke to hem. $8.95. Good value. String belt, straight-line model. Short sleeves. Buttons on shoulders. 8 to 14 years.

VELVET AND FELT hats are nice for school. Soft and light. $5.00. New square crowns are very youthful. All colors. Very pretty. Stylish. Simply trimmed.

WOOLEN SKIRTS are pleated. Navy blue serge or attractive wool plaids. $3.95. On cotton bodices. Nice with white or colored overblouse. Or with—

A MIDDY BLOUSE, in all white, $1.00. Long sleeves. Good quality Jean. White braid trimmed. Bottom made to turn up and button at sides. Sizes 8 to 16. Yoke and little pocket for handkerchief. Good for gym wear with—

BLOOMERS of serge. Full, pleated. Navy and black. $3.75. 8 to 10-year sizes. All-wool. Reinforced. Finished with flat band at top. Buttons. Strong, well-made. Last for many years. Nice for camping, too.

ON RAINY DAYS little girls will need a cape of navy blue material. Lined with rubber. $1.00. For youngsters 8 to 12. Pretty little hood attached to keep head dry. Full, completely covers dress.

FOR HER OLDER sister is a striped brushed wool sweater. Goes on over the head. Warm for Autumn sports. Combination stripes in tan and Mexican, green and gray, or gray and blue. $5.00. Roll collar and tie. Becoming. New.

A WORSTED COAT of brushed wool comes in pretty green, henna and tan. Shawl collar, two pockets with button flaps. Double breasted style. Neatly bound. $7.50. Wear with matching flannel skirt.

A SUIT HAT need not be expensive. Black fur felts are trimmed with white grosgrain ribbon and buckle. $5.00. Stylish tailored model. Roll brim. Youthful. New shaped crowns.

READ AND WRITE to me for the latest styles, the best kitchen utensils, new curtains, best hair dyes, shampoos, face creams, household furnishings and everything you want. There is no charge. Send loose stamp, DO NOT send envelope. Care Boston American, Winthrop square.

PRISCILLA PRICE.

Copyright, 1926.

Over 800,000 Housewives Endorse the THOR Washer

TODAY over 800,000 Thors—better than one-fourth of all the electric washing machines in use—are saving time, labor and money for their owners.

With the revolving-reversing cylinder, clothes are dipped in and out of the suds 100 times a minute while being washed. This action is absolutely harmless—like dipping by hand—but it washes clothes quickly and thoroughly. The all-metal wringer with the soft cushion rolls can't break buttons.

Any owner will tell you her Thor paid for itself the first year. Come in today and see how a Thor will do the same for you.

HURLEY
Thor
Electric
Washing Machine

Only $10.00 Down!

Small Weekly or Monthly Payments

THOR ELECTRIC SHOP

209 Tremont Street, Little Building
Phones—Beach 5098, 5099, 5461, 1096

Mell C. Brown, 111 Concord St., Framingham, Mass.
Granite City Electric Co., 27 School St., Quincy, Mass.
A. J. Pilling, Jefferson St., Rear, Winthrop Centre, Mass.
Wellington Radio Co., 19 Lexington St., Waltham, Mass.
R. D. Colburn, Holliston, Mass.
Back Bay Electric Co., 177 Mass. Av., Boston, Mass.
Kiley Hdw. Co., 249 Blue Hill Av., Roxbury, Mass.
Pettingell-Andrews Co. Distributors

HURLEY MACHINE COMPANY
Chicago — New York

Manufacturers of Thor cylinder type Washing Machines $125 and up, Superior Vacuum Cup Washing Machines $140, Superior Oscillating Type Washing Machine $95, Thor Automatic Ironer $165, and the Thor Vacuum Cleaner with Shaft Driven Brush $65.

Largest Makers of Electric Washing Machines—Established 1906

HELP the HELPING HAND to Help Those in Need of Clothing, Furniture, Canned Food and Necessities

Largest Home Delivered and Evening Circulation in New England

MAGAZINE PAGE

ARE YOU a member of the WNAC-AMERICAN WOMEN'S CLUB? Fill out the coupon on the Woman's Page Saturday or Tuesday. No Dues.

SEQUEL OF CHICKIE

By Elenore Meherin

Boston Girl's Impassioned Love Story and Her Struggle to Live It Down and Come Back

SHE stopped for the shadow of a moment, then came over quickly, a flash about her: "I hear you're to leave us, Miss Bryce. I'm sorry. I'll miss you. But you'll do well where you're going."

... I wish you'd let me hear from you ...

... and followed Miss Simonds to her desk.

Answered Dully

"I understand you want to transfer, Miss Bryce. Dr. Ramin mentioned ..."

Chickie answered dully: "Well— ..."

... things she had poured out so burningly upon Miss Simonds had been repeated to him. "Am I entitled to my credits, Miss Simonds?"

"Yes—I have them ready. I have your reports and I've written you a letter of recommendation—"

The blood sprang to Chickie's face. "Oh, have you!"

"Your work while here and your conduct warrant it ..."

... "I appreciate it, Miss Simonds."

... I don't want to leave now."

... thinking "Who are they?"

As she went down the steps she was conscious in a dazed way of their astonished glances. She defended herself coolly. "I don't know them. Why are they staring?"

Began to Read

... months and reproach.

These statements were strong, and clearly made.

Suddenly Chickie's eye paused; suddenly her heart was knocking

... she saw two words, "I regret—" and knew what followed.

... Then she wiped her face, feeling gray and weak.

This was the paragraph ...

... facts should prevent her from ... work which she has performed with a most commendable spirit—

And this she was to offer to the friend of Dave Ramin's ...

... She was unaware of the moments passing.

Some one said, "Are you ill? Shall I help you?" It was a stout, red-faced woman with an overly small black hat—

Chickie said, "Why, no— I was just looking around." She steadied herself ... She very deliberately straightened her hat. She walked out ...

"Why so pale, little one?"

Sequel of "Chickie"

Concession from author permitted us to print story of "Chickie" in tabloid form, but we will be unable to publish the sequel of "Chickie" in that form. The ONLY way to get this story in full is by reading the Boston American every day. Have it sent to your house by mail or order from your newsdealer.

Subscription Coupon

BOSTON AMERICAN,
Circulation Dept.
Winthrop Sq., Boston, Mass.
Please mail Boston American to following address for ... weeks at 12c per week ... month at 50c per month

Name ______
Street ______
City ______
State ______

All mail subscriptions must be paid in advance

Janina's Way

Chickie didn't go home. She took the two parts of the letter and crumpled them in her purse.

... A hard suspicion seared through her mind.

And she could see his face, the

... break a date for me.

To Be Continued Tomorrow.

WAYS OF A HUSBAND

SEQUEL TO "WHEN A GIRL MARRIES"

By Ann Lisle

THEN as if the words burst from him without premeditation ...

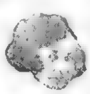

Ann Lisle

... crying out mockingly as I helped her ...

... he was talking to Irma.

Then I broke the tension with a laugh which seemed to clatter also.

"Indian giver!" I cried. "But ..."

... It, I hat ... mirror between the two windows,

... that I felt rewarded for the tableau I had staged.

Back to the piano for the "Old Brocade!" said Tom. "It's growing stiff with age and can't adapt itself to anything as sweet and ..."

To Be Continued Tomorrow

Copyright, 1924, King Features Syndicate, Inc.

CORRECT MANNERS

By Mrs. Cornelius Beekman

MARTHA LEE BY RADIO

By MARTHA LEE

Broadcast From Station WNAC, for WNAC American Women's Club

SPINACH CROQUETTES— ...

SOME RECIPES

Who Said It

"Pleasures are ever in our hands or eyes,
And when in act they cease, in prospect rise."

... To break the shock blind nature cannot shun,
And lands thought smoothly on the further shore."

LIKE BIG SISTERS

5652

Boston American Pattern Coupon
Pattern No. ______
Size ______
Name ______
Street ______
City ______
State ______
Print CAREFULLY and mail (enclosing 10 cents stamps or coin) to Priscilla Price, Boston American, Winthrop Square, Boston 6, Mass.

FRANK WISTUBA
BIGELOW KENNARD BLDG.
12 WEST STREET
to order and REPAIRED

Decide Today that you will try "SALADA" TEA
Delicious! Never sold in bulk.
CHOICEST INDIA, CEYLON and JAVA TEAS

INDIGESTION
The Seltzer that won't affect the heart
Drug Stores
PEPSINIC SELTZER
SEND 5¢ IN STAMPS FOR FREE SAMPLE
PEPSINIC SELTZER CO., 98 FRONT ST., WORCESTER, MASS.

Milk
SCHOOL AGAIN!
Four glasses of MILK a day help both study and play.

"More Milk—Better Health"
NEW ENGLAND DAIRY AND FOOD COUNCIL

HELPFUL HENRY
By Arnot

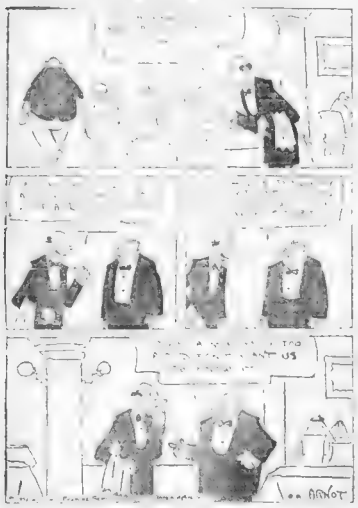

BRINGING UP FATHER
Not So Nice, Says Jiggs — By George McManus

MISS DE TOUR INVITED ME TO SEE OPERA WITH HER IN HER BOX AND I'D APPRECIATED YOU REMEMBER HER DON'T YOU?
ISN'T SHE THE ONE I DANCED WITH AT THE DE PEYSTER'S SOCIAL?
DO I REMEMBER HER? I DON'T CARE FOR THE OPERA BUT SHE IS CERTAINLY WORTH WHILE LOOKIN' AT. OH! BOY!
MRS JIGGS THIS IS MISS DE TOUR I'M SO SORRY I CAN'T GO TO THE OPERA TONIGHT BUT I'LL SEND THE TICKETS OVER TO YOU
MISS DE TOUR CAN'T GO BUT SHE IS SENDING THE TICKETS OVER TO US ISN'T THAT NICE
AWK!
© 1924 BY INT'L FEATURE SERVICE, INC.
Great Britain rights reserved

ABIE THE AGENT
And He Can Prove It — By Hershfield

I CAN'T DO ALL MY SETTLEMENT WORK TODAY, ABE! COULD YOU HELP ME OUT AND TAKE THIS TO THE JONES FAMILY, AT 452 MAPLE PLACE
WHAT KIND OF A NEIGHBORHOOD IS IT??
VERY, VERY QUIET AND NICE NEIGHBORHOOD! AND GET HOME AS SOON AS POSSIBLE
452 MAPLE PLACE, HA?
MY—WHAT IS KEEPING HIM?? HE SHOULD HAVE BEEN BACK HOURS AGO!!!
OH, MY—WHAT'S HAPPENED?? DID YOU GIVE THE BASKET TO THE JONES FAMILY??
YES—BUT THEY'VE MOVED

THEN THE FUN BEGAN
By Faber

GOLDBERG'S CARTOONS
An Idle Woman Can Keep Busy — By Rube Goldberg

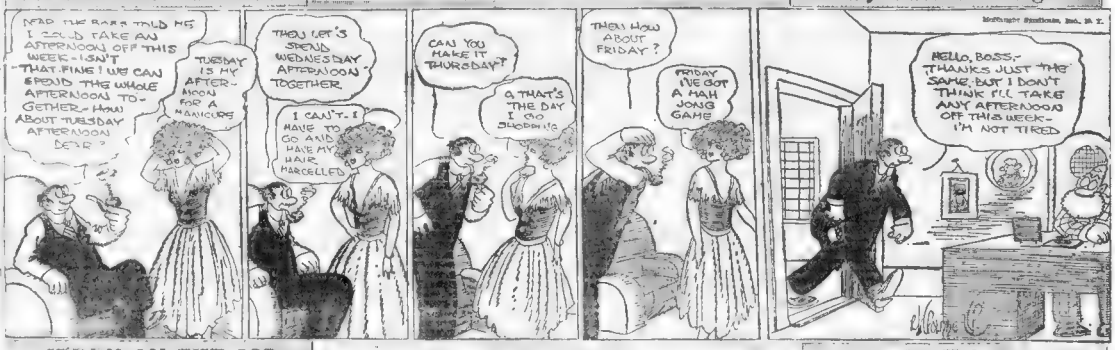
DEAR THE BOSS TOLD ME I COULD TAKE AN AFTERNOON OFF THIS WEEK—ISN'T THAT FINE! WE CAN SPEND THE WHOLE AFTERNOON TOGETHER—HOW ABOUT TUESDAY AFTERNOON DEAR?
TUESDAY IS MY AFTERNOON FOR A MANICURE
THEN LET'S SPEND WEDNESDAY AFTERNOON TOGETHER
I CAN'T—I HAVE TO GO AND HAVE MY HAIR MARCELLED
CAN YOU MAKE IT THURSDAY?
O, THAT'S THE DAY I GO SHOPPING
THEN HOW ABOUT FRIDAY?
FRIDAY I'VE GOT A MAH JONG GAME
HELLO, BOSS,—THANKS JUST THE SAME, BUT I DON'T THINK I'LL TAKE ANY AFTERNOON OFF THIS WEEK—I'M NOT TIRED

LET THE WEDDING BELLS RING OUT

GOSH, I'M GLAD THE SUMMER'S OVER
JUST THINK, WIFE, NOW I CAN PUT THE LAWN MOWER, AN' RAKE AN' SPADE AWAY AN' FORGET THEM UNTIL NEXT SUMMER!
OH, JOHN, WHILE YOU'RE DOWN THERE
YOU MIGHT AS WELL GET OUT THE SNOW SHOVEL, COAL BIN, AND CLEAN THE FURNACE

JERRY ON THE JOB
A Little Labor-Saver — By Hoban

WHERE'S THE OTHER WHEEL BARROW—IE. YOU KNOW WHAT I MEAN.
ROUND THEAM I LEFT IT.
WELL—GO 'ROUND THEAM AND GET IT—WE NEED TWO WHEELBARROWS ON THIS JOB.
CLINK CLANK SQUEEK SQUEEK CLANK!
HEY! I TOLD YOU TO GO 'ROUND THEAM' AND GET ONE WHEELBARROW—NOT TWO!
AND I DONE SO
I BRING MY OWN WHEELBARROW ROUND THEAM TO CART THE OTHER ONE BACK IN.

THE THIMBLE THEATRE
The Proud Papa on Parade — By Segar

BEING STEPDADDY TO HER SECOND AND THIRD HUSBAND'S CHILDREN WAS BAD ENOUGH—BUT NOW, SHE BRINGS HOME HER FIRST HUSBAND'S FLOCK—YE GAWDS!
I DON'T EVEN KNOW HOW MANY THERE ARE—I'M AFRAID TO COUNT THEM
CATNTOR DEAR, TAKE THE CHILDREN FOR A WALK
YES—I WILL NOT
YOU'LL TAKE OUR CHILDREN FOR A WALK OR I'LL THROW YOU ON THE NOTHE
© King Features Syndicate, Inc.

KRAZY KAT
A Bad Case — By Herriman

OUTTA OUTDA COME QUICK KRAZY KAT HAS THAT AWFUL FORGETTING DISEASE
HOW DO YOU FEEL?
WHY DAWGGAMIT I'D FORGET ALL ABOUT THE TEN DOLLARS I BORROWED FROM HIM YESTERDAY
MMM THAT IS SERIOUS
WHAT IS IT?
IT'S AMABESIA I'LL CALL ON HIM
I GOT NOT DOCTA
AMNESIA
OH IS YOU GONNA CURE ME?
SURE I'LL CURE YOU
SURE ME OF NOT?

Kabibble Kabaret

JIBAE AIR KARIRRA—
SHOULD I LET MY FRIENDS KNOW THAT I'M GETTING MARRIED FOR THE SECOND TIME?
YES, BUT THEIR PRESENTS GO FOR BOTH TIMES!!

POLLY AND HER PALS

Paw's Badly Cussed

By Cliff Sterrett

POOR MINNIE MEANS WELL BUT=
EXACTLY, MA!
AN' THERE'S AGNES. FER-INSTANCE.
SHE HAS ALL MINNIE'S FAULTS AND SEVERAL OF HER OWN.
DAWGONE AN' A COUPLA CONFOUNDITS!
S'MATTER, UNK?
OH! MAW AN' POLLY'S DISCUSSIN' THEIR FRIENDS AN I HADDA COME OUTSIDE FER A BREATH OF FRESH AIR!
CLIFF STERRETT SEPT 8.

US BOYS

Emily's Got It Bad

By McNamara

NO KIDDIN' SHRIMP - I THINK THAT DAME EMILY MORTON IS GONE DAFFY. SHE TALKS SO DARN FUNNY YA CAN'T MAKE IS OR WHICH OUTA WHAT SHE SAYS!
HERE SHE COMES NOW! DON'T SAY A WORD, JUST LISSEN!
I'LL PASTE HER IN THE NOSE IF SHE GETS FRESH!
YOU REALLY MUST PARDON ME FOR NOT KNOWING YOUR NAME BUT YOU SEE I MEET SO MANY PEOPLE AND I'M SO BUSY THAT, THAT-
OH WELL YOU KNOW WHAT I MEAN! - GOO-BY!
WELL LET YOU IN ON SOMETHING! EMILY IS REHEARSING TO BE A MOVIE STAR. SHE IS GOING TO VISIT HER AUNT AND UNCLE WHO LIVE IN HOLLYWOOD, AND WHO CAN GO TO HOLLYWOOD WITHOUT BECOMING A MOVIE STAR?

MARRIED LIFE

Playing Safe

Reg. U. S. Pat. Off.

By Zere

I DON'T WANT TO START ANYTHING, BUT IT SEEMS TO ME THAT IT WAS TIME EUNICE GOT MARRIED TO SOMEBODY!
WHY, IS MY SISTER IN THE WAY HERE?
NOW, GET ME RIGHT, KITTEN! SHE'S GETTING ON IN YEARS AND IT WILL SOON BE TOO LATE, Y'KNOW IT??
SH-H-H!
YOU OVER HEARD ALL RIGHT, EUNICE, YOU WANT A LOT OF THINGS WE CAN'T GIVE YOU! YOU'RE TALKING ABOUT A CAR, I CAN'T KEEP IT, WHY DON'T YOU MARRY A MAN WHO'S GOT ONE?
OH, I SEE!! YOU WANT TO GET RID OF ME! VERY WELL, THE FIRST MAN THAT PASSES THROUGH THIS STREET IN A CAR, I'LL RUSH OUT AND PROPOSE TO!
HM-M-M! THE FATES ARE AGAINST ME!
STREET CLOSED

JUST KIDS

A Good Little Boy

By Ad Carter

THAT IS OFFICER BRANNER WHAT I TOLD YOU ABOUT!
THIS IS MY LITTLE COUSIN MURAT - WHAT I TOLD YOU ABOUT FROM WATERTOWN
WELL, WELL, WELL
IS HE A GOOD LITTLE BOY - HE FEELS LIKE A GOOD BOY
IS HE GOOD?
SAY! HE'S SO GOOD THAT HE THINKS A HAIR BRUSH IS LESS FER BRUSHIN' YOUR HAIR!!

THE NEWLYWEDS

An Elephant on His Hands

Reg. U. S. Pat. Off.

By Charles McManus

HOW DO THEY DO IT

This Looks Suspicious

By Winsor McCay, Jr.

I SAY SON- ISN'T THAT THE HOME OF MR. VAN BUMP?
YEP- THAT'S IT, BUT HE AIN'T IN TOWN JUST NOW
HM-M-M - DIDN'T SAY WHERE HE WAS GOING DID HE?
I FOUND HIS HOUSE, CHIEF, BUT THE BOY SAID HE'D GONE FISHING UP IN THE COUNTRY
IN THE COUNTRY, HUH?
SO MUCH THE BETTER FOR US - WE'LL HAVE HIM ALL TO OURSELVES

FAMOUS FIRSTS

By Mark Stuyvesant

OF all modern inventions the magical machine that most closely approaches black art, or necromancy, is the one from which shines the light that penetrates solid substances, popularly known as the X-ray.

Unlike most inventions this marvelous machine was not a development of things which had gone before, but came full panoplied out of the unknown through the agency of Professor W. C. Roentgen of the German University of Wurzburg.

Germant savants led the world in medical and scientific discoveries during the last half of the nineteenth century, but their greatest contribution to medical craft was undoubtedly the X-ray.

Professor Roentgen introduced an astonished world to his new ray in November, 1895. After thirty years it is an integral part of surgery and has come very near to making it an exact science.

In the old days doctors guessed where a bone was broken, or a bullet was lodged. They surmised from symptoms that there might be a stone in the bladder. Now they know absolutely. No longer do they blindly probe for a bullet in a body writhing in agony, nor do they cause a broken leg to knit improperly or an arm to become crooked. Nor do they operate for a stone in the bladder and find they were misled because no stone is there.

An X-ray photograph reveals the secrets of the human body in a few seconds. It is the X-ray that made dentistry more nearly an exact science than ever before in its history.

The X-ray is a species of electric light that is invisible to the naked eye. It cannot be bent from its course by a prism or lens. It is so subtle, penetrating and insidious that it cannot be barred out like sunlight, but passes through wood, paper — even a book 1,000 pages thick — and through most metals. It goes through aluminum as easily as glass, but it is barred by gold, platinum and lead.

A man standing in the light ray does not cast his own shadow, but that of his skeleton, by virtue of the greater density of his bones than his flesh. Any foreign object in the body is also indicated by a black shadow.

As the light rays are invisible they do not throw a shadow in the ordinary sense, but only when they fall upon screens of certain chemical substances, such as photographic plate.

Professor Roentgen hit upon his ray during a study of vacuum tubes. Electrification of these tubes had already revealed the cathode ray. Roentgen's experiments revealed the invisible ray which was also present under such circumstances. From that point his keen mind and vast scientific lore enabled him to produce his X-ray, which he so named because of its unknown and elusive quality.

Copyright, 1924, by Newspaper Features Service, Inc.

MEDBURY SAYS—

By John P. Medbury.

A FEW business men have been making it a practice of hugging and kissing a stenographer before they employ her. A boss has no right to do this until after she's hired.

ONE man said he always tested his stenographers this way to see what kind of experience they had. He's foolish, just because a girl can't kiss is no reason that she doesn't know how to run a typewriter.

SOME of the best filing clerks in the world wouldn't know how to act in the moonlight.

YOU can't tell by holding a girl's hand whether or not she's going to be a success at answering the phone.

YOU can stroke a young lady's hair but it won't help you to find out if she's a good housekeeper.

IN fact, the prettier she is, the more careful you've got to be.

A BEAUTIFUL face covers up a multitude of shortages.

IT isn't necessary to take her to lunch before you hire her. If she's a good stenographer what do you care about her table manners.

OF course it's best to find out how much she eats so that you'll know how much to pay her.

Copyright, 1924, King Features Synd., Inc.

WHY IS IT?

That a man who gets his finger scratched can collect $500 on an accident insurance policy, while a fellow who gives his blood at the hospital for a transfusion gets only $50 a pint?

That a college sheik who looks like a million dollars to a society debutante, looks like twenty dollars a week to a prospective employer?

That a humorist is generally considered a rascal, when he should be accorded the respect due to such a courageous man?

That a flapper thinks nothing of breaking dates right and left, but feels highly insulted if one of her boy friends keeps her waiting five minutes?

HOW TO KEEP WELL

By Dr. F. X. Mahoney

Boston Health Commissioner

YOUR child may be up to your family standard in height and weight. He may be clear-eyed and rosy-cheeked with a velvety skin and glossy hair. He may eat, sleep and play well. His bodily functions may be normal. His flesh may be full and firm and he stands erect. He may be mentally alert and finds his lessons a source of pleasure and you will know by these tokens that he is a prize of prizes—a healthy boy.

Dr. Mahoney.

But he may present important variations from this feature. His height and weight may be under the scale for his age. His flesh may be scanty and flabby, which means poor in both quantity and quality.

There is not much sparkle in his eyes, beneath which there may be dark circles.

His shoulders may be stooped.

He is cranky about his food, picking and choosing and finally eating but little. He is irritable, almost quarrelsome and consequently difficult to manage. His tasks are repugnant, he easily tires at play and is fitful in his sleep. His skin looks waxy.

You will know from these symptoms that he is really that unfortunate problem—an undernourished child.

Here are the average heights and weights at 1 year periods from birth to the tenth year:

At birth	19½ inches	7½ lbs.
At 1 year	27½ inches	21½ lbs.
At 2 years	31 inches	27 lbs.
At 3 years	35 inches	33 lbs.
At 4 years	37½ inches	36 lbs.
At 5 years	40 inches	40 lbs.
At 6 years	43 inches	44 lbs.
At 7 years	45 inches	48 lbs.
At 8 years	47 inches	53 lbs.
At 9 years	49 inches	58 lbs.
At 10 years	51 inches	64 lbs.

Of course a child may be healthy and yet vary either way from this standard. It has been generally accepted, however, that any child that is 10 per cent. or more under this scale is undernourished and underdeveloped.

QUESTIONS ANSWERED.

Is there any way in which I could make my arms stronger? Also please tell me how to improve my skin and color. E. H. E.

Indulge in exercise designed to strengthen the muscles of the arms, such as dumb-bells and Indian clubs. Get out of doors as much as you can and your color will improve.

Answer to J. H.—The prescription which you are taking are practically all right and will probably hold the disease in check. However you should start more active treatment as soon as possible.

SMART SAYINGS OF CLEVER CHILDREN

The Boston American will pay $1 for published smart sayings. Address "Smart Sayings," Boston American.

Today I had had luck with my bread baking. My little four-year-old son came in and said, "Mother, what's that for?" I explained my bad luck and said I had baked it for the dogs. He replied, "It will be their last meal, won't it?"

MRS. CLEVE ADAMS.

Declo, Idaho.

THE BEST JOKE I EVER HEARD

The Boston American will pay $1 for "Best Joke" published. Address "Best Joke," Boston American.

Chauffeur in restaurant (to waiter): "Give me a cup of coffee and a couple of balloon tires."

Waiter (walking over to cashier): "Is this an accessory or a necessity store?" MRS. LEON O. GOOCH, 3 Columbia terrace, Cambridge.

Brain Teasers

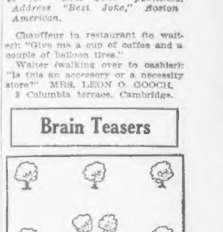

A farmer had an orchard with 13 trees. On his death he directed the orchard should be equally divided between his four sons, each portion to be the same size and shape, and to contain three trees. How was it done?

Answer Tomorrow.

Answer to Saturday's.

The boy descended first, using the cannon ball as a counter poise. Then the cannon ball was taken out, and the daughter descended, with the boy as counterpoise. Then the cannon ball was sent down alone. On the ground the girl got in the basket, with the ball, and their joint weight was a counterpoise while the queen descended. The girl got out and sent the ball down alone. The boy then went down, the ball ascending. The girl removed the ball, and went down alone, the boy ascending. The latter then put the ball in the opposite basket, and lowered himself to the ground.

FINANCE

By B. C. Forbes

How have things been going at home during the last month?

Irregularly. But the outlook, it is generally agreed, is improving.

* * *

Stocks have dropped an average of $5 a share on the New York Stock Exchange.

Cotton is 10 cents a point below the quotation reached at the opening of the year.

Wheat has fallen back 10 cents a bushel since early August; corn has declined almost as much, and oats has weakened somewhat.

Sterling exchange and French francs have fallen sharply.

* * *

A rather poor record, is it not?

But there are explanations and compensations.

* * *

For example:

Railway traffic has reached the highest volume of the year and promises to touch a million freight cars weekly.

The iron and steel industry is receiving more orders and increasing its operations.

The important automobile industry, having switched over its stocks of cars, is taking on more men and country upon more satisfactory conditions.

The latest statistics show that building activities during the last eight months far exceed even the corresponding record for last year, a pleasant surprise.

The coal industry has worked itself into a distinctly sounder position.

The reaction in grain prices was to be expected, following the spectacular rise, and it is to be noted that quotations are still satisfactory to growers.

September promises to bring a larger measure of employment, with every other unhappy textile industry participating.

* * *

The setback in speculative stocks has been of no great economic significance. The advance had been very vigorous. What Wall Street calls a "healthy reaction" was overdue. The recession in prices has doubtless been caused by operations of professional speculators more than by any changes for the worse in business prospects, for there has been no such change.

Bonds have sagged an average of fully a point. But the slight firmness in money is always to be looked for around this season, was enough to check the rise in this division of the security market.

* * *

As for the drop in the principal European exchanges, it is of little moment by comparison with the advance made toward the inauguration of peace and recovery in Europe.

August's events in Europe have constituted perhaps the most important of all developments during the current year. September should bring still further encouragement. The writer's investigations in Europe during recent weeks revealed clearly that all parties are now sincerely anxious not to raise obstructions, but to reach a workable arrangement.

The all-necessary German loan can be looked for. Thomas W. Lamont's told me, before September 30th. Owen D. Young assured me very earnestly that he was confident that the spirit being manifested by the Germans, Britain and France would solve the whole reparation problem, although he sounded a word of warning against expecting the millennium to be reached overnight.

One episode greatly upset Wall Street last week, namely, the stoppage of the 7 per cent. dividend on the common stock of the American Woolen Company. When the latest annual report appeared Wall Street's statisticians differed widely as to how much had been earned on this stock, the differences reaching as much as 10 per cent.

The tactics of the management of this vast enterprise have repeatedly been criticized by the writer.

* * *

That a corporation of such magnitude and entrusted with the savings of so many thousands of families should issue financial statements bamboozling even to Wall Street is positively amazing. Such jugglery of figures usually portends something distinctly unpleasant.

If the American Woolen Company was justified in paying as much as 7 per cent. on its common shares three months ago the continuation of the entire payment at this time is rightly regarded as treating stockholders who include many of the company's own employees, with brutal harshness. Surely, sound judgment would have counseled a reduction in the dividend three months ago, conditions in the textile industry were then little different from what they are now.

It is such incidents that shake the public's faith in securities.

Copyright, 1924, by B. C. Forbes.

NET OPERATING INCOME OF RAILS SHARPLY OFF

Net operating income of Class I railroads, representing 235,225 miles of line, totaled $74,027,600 in July, compared with $84,586,400 for the corresponding month of last year, a decrease of $10,558,800, or 12.7 per cent., according to the Bureau of Railway Economics. In June of this year net was $65,528,560.

New York Curb

New York Curb was irregular; Standard Oil of Indiana 5½, International Oil w t c 10⅝, up ⅛; International Petroleum 20¾, up ⅛; Hazeltine Corp. 25¾, off ⅛; Nickel Plate 75⅜, ⅛; American Gas & Electric 87⅞, up 2⅛; Cities Service 143, off ½; General Motors 18⅝; Salt Creek Producers 24¼, up ⅛; Lehigh Coal & Navigation 47; Curtis Syndicate 3⅛, off ⅛.

Liberty Bond Prices

Liberty Bonds were: 1st 4¼s, 101.26; 2nd 4¼s, 101.3; 3rd 4½s, 102.3; 4th 4¼s, 102.4; new 4½s, 105.3; May 116 to ⅜.

GRADUAL GAIN EXPECTED IN INDUSTRY

New England Mill Owners Optimistic Over Outcome of "Long Pull"

By FRANK H. MELDON
Financial Editor

Sentiment for the immediate future appears somewhat mixed in New England, but is still optimistic for the "long pull." The fact is that, while we have had improvement in numerous industries, the movement has not come up to the expectations of the most optimistic.

The conservative business element in this section of the country has all along contended that trade improvement would not be marked by boom conditions, but would be gradual. Healthy business growth is taking to be gradual always. Boom conditions make for alarming fluctuations and almost inevitably react with rapidity.

There is nothing alarming in the business situation today. On the other hand, there is nothing right now to awaken the wildest brand of optimism. It should be borne in mind that we can have prosperity without having business boom.

The alarm created by American Woolen common's dividend passing has been of the exaggerated variety. The dividend passing represents a policy that has run past the dam. The serious slump in the woolen industry, nor only in New England, but all over the country, has been denied by no careful observer. The feeling prevails, however, that the worst has been seen, and there is some betterment in New England right now upon which this opinion might in part be found.

There has been talk of wage slashing in the textile trades, but nothing tangible has come of it up to date in most instances. Whether anything will come out of it remains to be seen.

That Boston labor conditions are slowly but steadily improving is indicated by the monthly report of the Boston Public Employment Bureau for August.

During August 1,128 persons were called for by employers, an increase of 33, or 3 per cent. over July. The number of positions reported filled was 981, an increase of 130, or 15 per cent. over the preceding month.

Attendance of applicants for employment was 20,341, a decrease of 2,032, or 9 per cent. from July.

Building operations in New England for the last week reported show a considerable gain over the like week for last year.

Maine Potato Growers' Exchange has arranged for $1,000,000 loan to assist members in financing harvesting. Loan obtained from banking syndicate headed by Bank of Aroostook National Bank, Boston; Brown Brothers, representing Bangor & Aroostook Railroad, and Boston Corporation. Aside, representing Aroostook Railroad, and all Aroostook County banks. A payment will soon be made members on basis $25 an acre. Management of exchange assumes responsibility of selling of crop.

National India Rubber Co., United States Rubber Co., subsidiary at Bristol, R. I., reopened after shut down vacation, which closed June 28, will resume operations this month. Working schedule will be five days per week and operatives will return at an average reduction of 14 per cent. Approximately 2,100 persons were employed in shoe department prior to shutdown.

The Tremont steel plant, owned by United Shoe Machinery Corporation in connection with its Parker Mills nail factory at Wareham Center, has resumed operations after having been closed since last April.

At Webster the work of refitting North and East Webster mills of Slater & Sons with electric power of New England Power Co. has been completed and two mills have resumed operations.

Wall St. Gossip

STOCKHOLDERS OF Congoleum Company, Inc., at special meeting ratified proposed increase of 750,000 shares common stock, making total 1,750,000 authorized.

AUGUST sales of the McCrory Stores Corporation increased 19 per cent. to $3,052,076, compared with August last year.

ON AUGUST 15 the railroads had 203,941 freight cars, or 8.3 per cent. of number on line, in idle or bad repair, an increase of 1,077 since August 1.

CITY TREASURER Powell left Los Angeles with $8,000,000 municipal improvement bonds for delivery in New York syndicate.

UNITED STATES bank clearings for past week are estimated to have aggregated $7,375,033,578, against $7,324,915,099 for preceding week and $5,921,744,157 year ago.

PENN SEABOARD Steel Corporation net sales for quarter ended June 30, 1924, were $742,891; loss after charges against operation, etc., $132,237.

CLUETT-PEABODY branch at Rochester, N. Y., will be closed permanently within next two months.

VULCAN DETINNING Corporation for quarter ended June 30 shows net income of $47,731 after tax deprecciation and charges, against $62,240 in second quarter of 1923.

QUOTATIONS HIGHER IN GRAIN FUTURES

Chicago, grain futures were higher. Prices: Wheat—September 122⅜ to ⅝; December, 127¼ to ⅝; May 133⅜ to ⅝. Corn—September, 117⅜ to ⅝; December 113⅝ to ⅝. Oats—September, 44¼ to ⅜; December, 44⅝ to ½. Provisions: Pork—September, $21.50; October, $21.75. Lard—September, $12.40; October, $12.60. Ribs—September, $11.90; October, $12.12.

NEW YORK STOCKS

	Open	High	Low	Latest
Air Reduction	77¾	77¾	77¾	77¾
Allis Chal Mfg	59¾	59¾	59	59
Am Can	125	125½	124½	125½
Am Drug	57¾	57¾	57¼	57¼
Am Express	111¾	111¾	111¼	111¾
Am Hide&L pf	69½	69½	69½	69½
Am Ice	72	72	72	76
Am Loco	74¾	74¾	74¾	74¾
Am Smelting	72¾	73¼	72¾	73¼
Am Sm Fdy	36½	36½	36½	36½
Am Radiator	116½	116½	116½	116½
Am Sugar	48	48	48	48
Am Type F	106½	106½	106½	106½
Am Tel & Tel	127¾	127¾	127¾	127¾
Am Tobacco	149¾	149¾	149¾	149¾
Am Water W	104	104¼	104	104¼
Am W W pf	113½	113½	113½	113½
Am Woolen	52¼	53¾	52¼	53¼
Anaconda	37¾	37¾	37¾	37¾
At Gulf & At	17⅞	17⅞	17⅞	17⅞
Atlantic Loco	119¾	119¾	119¾	119¾
Balt & Ohio	61¼	61¾	61¼	61¾
Beechnut	51	51	51	51
Beth Steel	43⅜	43⅜	43⅜	43⅜
Bklyn Edison	113½	113½	113½	113½
Bklyn Man Ry	24¾	24¾	24¾	24¾
Bklyn Un Gas	72	72	72	72
Century Rlty	27	27	27	27
Chi Grt West	3¾	3¾	3¾	3¾
Can Pacific	145	144½	144½	144½
Cen Leath pf	45¾	46	45¾	46
Cero de Pas	36¾	36¾	36¼	36¾
Chandler Mot	34¾	35¼	34¾	35
Ches & Ohio	85¼	85¾	85¼	85¾
Chi M & St P	15	15	15	15
Chi M&St P pf	27¾	27¾	27¾	27¾
Chi Gt W pf	15¼	15¾	15¼	15¾
Chi & N W	60	60	60	60
Chino	54¼	54¾	54¼	54¾
Chi R I	29¾	30	29¾	30
Chile Copper	32⅞	32⅞	32⅞	32⅞
Cons Cala	72¼	72¼	72	72
Corn Prod	36¾	36¾	36¾	36¾
Colo & South	35	35	35	35
Col Gas & E	41	41	41	41
Consolidated	45¼	45¼	45¼	45¼
Consol Gas	70¼	70¼	70¼	70¼
Con Textiles	3	3	3	3
Cont Can	55¾	55¾	55¾	55¾
Corden Corp	26¾	26¾	26¾	26¾
Crucible Steel	54½	54½	54½	54½
Cuban-Amer	31¾	31¾	31¾	31¾
Cuban Cane	8¾	8¾	8¾	8¾
D Boone Mills	12½	12½	12½	12½
Del L & W	142¼	142½	142	142
Dupont de N	126¾	127	126¾	127
Elec S Battery	57	57	57	57
Erie R R	28¾	28¾	28¼	28¾
Erie 1 pf	39½	39½	39½	39½
Fairbanks M	24	24	24	24
Famous Plays	75¾	76½	75¾	76½
Fleischmann	70½	70½	70½	70½
Foundation	34¾	34¾	34¾	34¾
Gen Asphalt	40¼	40¼	40¼	40¼
Gen Elec	254	254¾	253	254
Gen Elec spec	11	11	11	11
Gen Motors	14¾	14¾	14¾	14¾
Gen Petrol	40¾	40¾	40¾	40¾
Goody Tire pf	57¾	57¾	57¾	57¾
Gulf St's St	71¾	71¾	71¾	71¾
Hudson Mot	34¾	34¾	34¾	34¾
Hayes Wheel	34¼	34¼	34¼	34¼
Houston Oil	70¾	70¾	70¾	70¾
Independ Oil	7¼	7¼	7¼	7¼
Indus Alcohol	67¾	68	67¾	68
Inspiration Cp	26¾	26¾	26¾	26¾
Interb Rap Tr	25¼	25¼	25¼	25¼
Intl Cement	48	48	48	48
Intl Com Eng	26¾	26¾	26¾	26¾
Int Mer M pf	39¼	39¼	38¾	38¾
Intl Nickel	17¾	17¾	17¼	17¼
Intl Paper	44¾	44¾	44¾	44¾
Kennecott C	46¾	46¾	46¾	46¾
Liggett & M	61¾	61¾	59	61¾
Liggett Ser B	61¾	61¾	61¼	61¼
Loews Ins	16¼	16¼	16¼	16¼
Lorillrd & Co	38¾	38¾	38¾	38¾
Maxwell Mot	32¾	33	32¾	33
Maxwell Cl A	56¾	57	56¼	57
Maxwell Cl B	16¼	16¼	16	16
Mex Seal Oil	21¾	21¾	21¾	21¾
Mo Kan & T	14¾	15	14¾	15
Mo Pacific	18½	18½	18½	18½
Mo Pacific pf	52¾	52¾	51½	51½
Montgy Ward	34	34¼	34	34
Nash Motors	124	124	124	132
Nat En & Spg	21¼	21¼	20½	21¼
New Cons Cop	14¼	14¼	14¼	14¼
NY Central	106¼	106¼	106¼	106¼
NY NH & H	21¾	22	21¾	21¾
Norfolk & W	125¾	125¾	125¾	125¾
North Am	29¾	29¾	29¾	29¾
North Am pf	48	48	48	48
Nor Pacific	64¼	64¾	64¼	64¾
Orpheum Circ	30¾	30¾	30¾	30¾
Owens Bottle	42½	42½	42½	42½
Pac Oil	47¾	47¾	47¾	47¾
Pac Am Fish	52¾	52¾	52¾	52¾
Pan-Am Pet B	52¼	52¼	52¼	52¼
Penn Sby Sti	1¾	1¾	1¾	1¾
Penn Mary	62¾	62¾	62¾	62¾
Phila & R Co	44¼	44¼	44¼	44¼
Phillips Petrol	32¾	33	32¾	32¾
Pitts & W Va	60¾	60¾	60¾	60¾
Pr Sp pf	102¾	102¾	102¾	102¾
Pressed St Car	45	45	45	45
Pub Serv NJ	56¾	56¾	56¾	56¾
Rep Iron & S	45¾	45¾	45¼	45¾
Royal Dutch	42¼	42¼	42¼	42¼
St L & S Fr	26¾	26¾	26¾	26¾
St L S'west	39¾	39¾	39¾	39¾
St L S'west pf	67¾	67¾	67¾	67¾
Sears Roeb	101¾	101¾	101¾	101¾
Shell Un O	16¾	16¾	16¼	16¾
Simclair Oil	17¼	17¼	17¼	17¼
Sinclair Pete	14	14	13¾	13¾
Sloss sh S&I	69¾	69¾	69¾	69¾
Southern Pac	93¾	93¾	93¾	93¾
Southern Ry	35¾	35¾	35¾	35¾
Std Oil NJ	35¾	35¾	35¾	35¾
Stewart-W Sp	52¾	52¾	52¾	52¾
Studebaker	38¾	38¾	38¾	38¾
Superior Oil	4¾	4¾	4¾	4¾
Tenn Copp&Ch	8¼	8¼	8¼	8¼
Texas & Co	40¼	40¼	40¼	40¼
Texas Gulf Sul	76	76	76	76
Tex & Pac RR	33¾	33¾	33¾	33¾
Tobacco Prod	64¼	64¼	64¼	64¼
Transcntl Oil	4¾	4¾	4¾	4¾
Union Pacific	138¼	138¼	138¼	138¼
Un Fruit	210	210	210	210
Un Ry Inv	15¾	15¾	15¾	15¾
U S Ind Alc	100	101¼	100	101¼
US Ind Alc.	67¾	67¾	67¾	67¾
U S Rubber	31¾	31¾	31¾	31¾
U S Sm & Ref	31¾	31¾	31¾	31¾
U S Steel	106¾	106¾	105¾	106¼
Utah Sec	24¼	24¼	24¼	24¼
Wabash R R	15	15	15	15
Weber & Hbo	15¼	15¼	15¼	15¼
Wester Un	10¾	10¾	10¾	10¾
West Penn Co	50	50¼	50	50¼
Westing'e El	62¾	62¾	62¼	62¾
White Motor	61¾	61¾	61¼	61¾
Wilcox Oil	17¾	17¾	17¼	17¾
Willys-Over pf	67½	67½	67½	67½
Woolworth	108¾	109	108¾	109
Yellow Cab	58¾	59¾	56¾	56¾

$2,000,000 IN PAPER PROFIT FOR DURANT

New York, Sept. 8.—W. C. Durant probably has a paper profit of close to $2,000,000 in Cast Iron Pipe. This is not much for a man who saw a fortune of $100,000,000 practically fade away in the brief space of a year.

But Durant's activities in Pipe have been conspicuous enough to put into circulation hints that he was taking a place among Wall Street's "big" operators. Some men in the annals of speculation are not likely to record his doings along with historic plungers like Keene, Fisk and Drew, but Durant is not altogether lackin in bearish proclivities. He can only see the buying side. His $400,000,000 debacle afforded sufficient proof of that.

Durant stated his accumulation of Pipe last year. He has acquired a line of 40,000 shares which average him in the neighborhood of 60. This does not mean the 40,000 shares which he keeps intact cost him only $2,400,000. While the stock was climbing from 35 to above par he was trading in and out of a line of about 20,000 shares. As a result, the average price of his main holdings was written down to about 60.

Durant's other big operation in the last year was in Southern Railway. He accumulated a block of about 25,000 shares in the 20s and sold it out in the 50s. It was his liquidation which held Southern Railway back from March into June when it fluctuated in a narrow range between 50 and 55.

Durant also made a small play in Savage Arms, probably about 7,000 or 8000 shares. But he lost his stock trying for a reaction after it had advanced 10 points. In the last few months he has been one of the factors in the advance of Missouri Pacific preferred. At the present time he is probably carrying about 25,000 shares of that stock.

His Pipe transactions, however, are the most ambitious undertaken since 1921-22 when he made $1,000,000 on Studebaker, but that time he accumulated 80,000 shares of Studebaker at an average cost of 50 and sold out around par.

STOCKS HEAVY AND DULL IN NEW YORK

Stocks were dull and heavy in New York with some highs for the day appearing in the afternoon.

Traders were disposed to assume a waiting attitude in the early trading, pending the outcome of the Mines elections and the digestion of Coolidge reports, which were somewhat mixed.

Steel operations in the Youngstown district were reported as the best in many months. Silk mills were reported as resuming at full capacity after the annual vacation closing. News from the textile industry was not so encouraging. Call money opened at 2 per cent.

Trading in oil stocks was apparent in early transaction and the decline in rails also seemed to be checked, with Lackawanna, Missouri Pacific preferred, Norfolk & Western and New York Central showing the best form.

Efforts were further to depress American Woolen were ineffectual. After an early fractional decline, the stock advanced to 54 for a gain of 1¾ points from Saturday's close on short covering. Corn Cola was then selected as a target for the bears, and sold to 109¾, below 110 for a loss of 3 points, the stock selling ex-dividend $1.75.

The market showed up as selling pressure again declined.

Price changes in Boston were narrow.

Boston Stocks

Boston Prices—12:05 p. m.:

	Last	Adv Dec
Am Tel	127½	⅛
A. C. Cons	4	⅛
Am Wool pf	98	⅛
Am Zinc pf	59	⅛
Amoskeag	78	⅛
Boston Elev	46	⅛
Boston & Me	15½	⅛
Butte & Sup	17	⅛
Cal & Arizona	61	⅛
Cal & Hecla	16½	⅛
Copper Range	25¼	⅛
East Butte	9	⅛
Eastern Mass	24½	⅛
Eastern SS	46	⅛
Edison Elec	177	⅛
Gray & Davis	4b	⅛
Hood Rub	49b	⅛
Int Cement	49	⅛
I Creek con	16	⅛
Mass Gas	73	⅛
Miami	22⅜	⅛
Mohawk	54	⅛
N E Telephone	109	⅛
N Y N H & H	21⅜	⅛
Old Dominion	21	⅛
Pacific Mills	82	⅛
Swift & Co	104⅜	⅛
United Drug	82½	⅛
United Fruit	47½	⅛
United Shoe	35¼	⅛
U S Sterling	31	⅛
Ventura	20¾	⅛
Waldorf	14⅜	⅛
Waltham W pf	15⅝b	⅛
Warren Bros	46⅝	⅛

*New York quotations.

ISLAND CREEK TO PAY EXTRA

At the meeting of directors of the Island Creek Coal Co. to be held in Boston next Thursday the usual extra dividend of $1 a share on the common stock in addition to the regular of $2 per share is expected to be declared. This will make $12 per share stockholders will receive for 1924.

That the company is able to continue dividends of $12 in the face of the general depression existing in the coal industry is due to record-breaking production and low costs. During July and August the company produced 933,000 tons of coal, or at the rate of well over 5,500,000 tons annually, and net profits in each month were over $1 a share on the common stock, or sufficient to continue the $3 quarterly payments without encroachment on the large working capital.

While an improving coal situation with increasing demand and sometimes causes coal producers ignorance in the matter of car supply at their mines, Island Creek's power of reloading cars from other railroads will mitigate this annoyance. The company has been given a "ticking" of two cars a day, which is a substantial increase over the rating, or car allotment, of the last coal year.

When the expected uplift in coal prices with resultant increase in production occurs, this will be of great benefit to Island Creek in maintaining dividends.

FOREIGN SALES OF U. S. MOTORS ARE INCREASING

"More than 400,000 American motor cars and trucks will go to 114 foreign countries during 1924," Alfred Reeves, manager of National Automobile Chamber of Commerce, declared today in an address to the Paris, Berlin, Amsterdam, Brussels and London this Fall, where hundreds of foreign dealers are expected to contract for 1925 models. Industry was less than estimated exports of 394,000 in 1923, when production was 485,000 vehicles. It had for the first time crossed the 400,000 mark.

QUOTATIONS RUN OFF FOR COTTON FUTURES

Following issuance of Federal crop report, New York cotton futures declined about 50 points or $2.50 a bale. Selling for profit-taking and southern liquidation furnished most of the offerings. October at 24.48 was off 46; December 24.03, down .96; January 23.95, down .03; March 24.30, down .05. At New Orleans October 23.74, December 24.02, January 23.86.

BRICK LOWEST SINCE 1924

New York, Sept. 8.—Common brick, both of Hudson and Raritan River manufacture, is selling at fully a thousand spot, delivered on any building operation anywhere in New York city except on Staten Island, writes Allen E. Beals in the current Dow Service Daily Building Reports.

This means more than a price quotation. It shatters a century old tradition. It also marks the passing from the modern building materials buying and selling practice of the last remaining influence of the defunct building material exchange.

The change comes at the moment when brick prices in New York and vicinity have reached a height at which profit for the manufacturer vanishes.

Common Brick Manufacturers' Association of America made an investigation of New York brick manufacturing conditions in a statement issued after August 1st and sometimes causes coal producers ignorance in the matter of car supply at their mines, Island Creek's power of reloading cars from other railroads will mitigate this annoyance. The company has been given a "ticking" of two cars a day, which is a substantial increase over the rating, or car allotment, of the last coal year.

When the expected uplift in coal prices with resultant increase in production occurs, this will be of great benefit to Island Creek in maintaining dividends.

Common brick can be purchased cheaper today than at any time since the end of the year. The reason for it is an early overproduction by Hudson River manufacturers.

The manufacturers' early years' operations there were definite indications that the consumption of bricks would be greater during 1924 than 1923. Every manufacturer burned brick at a greater rate than heretofore, so that he might be in a position to take his share of the anticipated greater demand.

The increase in consumption was not as great as had been expected, however. The prevailing theory of the Structural Iron Workers' strike soon caused the market to become clogged. The carrying costs of unsold brick in the New York market are a heavy cumulative charge upon the brick manufacturer. So under the stress of this condition manufacturers are today offering brick for sale at prices much less than the actual cost of making.

A number of plants have been forced prematurely to close down. A plea to the building industry was issued about 50 points or $2.50 a bale. Selling for profit-taking and southern liquidation furnished most of the offerings. October at 24.48 was off 46; December 24.03, down .96; January 23.95, down .03; March 24.30, down .05. At New Orleans October 23.74, December 24.02, January 23.86.

Markets for Money

Money quotations follow:

In New York	Today	Year Ago
Time Loans—		
30 to 60 days	3 @3	5½
90 to 120 days	3 @3½	5½
4 to 6 months	3½@3¾	5 @5½
Commercial paper	3¾@4	5 @5½
Bankers' Acceptances—		
30 to 60 days	2⅝@2¾	4⅝@4¾
60 to 90 days	2⅝@2¾	4⅝@4¾
4 to 6 months	2⅝@2¾	4⅝@4¾
Six months certificates of indebtedness	3	5
In Boston—		
Call money	3 @3½	6
Commercial paper	3¾@4	5 @5½
Mutual mtge	3½@3¾	6
Collateral loans	3 @3½	5
Customers' loans	4 @4½	6
Time money—	4 @4½	5 @5½
In London—		
Call money	2¾	2¼
Short bills	3 11/16	3 15/16@4⅛
Discount rates at twelve Federal Reserve banks and representative banking institutions in foreign countries follow:		
Amsterdam	3	Rio de	8½
Berlin	5	Rome	5
Brussels	5½	Stockholm	6
Budapest	5	Switzerland	4
Copenhagen	7	Richmond	6
Czechoslo	5	Atlanta	6
London	4	Chicago	4
Madrid	5	Minneapolis	6
Stockholm	5½	Kansas City	5
Oslo	6	Minneapolis	4½
Paris	6	Dallas	4
Roma	6½	San Francisco	5½

ACCEPTANCE MARKET
(Spec. Boston Delivery)

Prime eligible bills	Buying	Yr. Ago
30 days	2⅝@2	4⅝@4⅜
60 days	2⅝@2	4⅝@4⅜
90 days	2⅝@2⅛	4⅝@4⅜
4 to 6 months	2⅝@2⅛	4⅝@4⅜

Member banks and eligible private bank acceptances are ½ higher.

Call money, 3 per cent to 6 mos. is quoted at Federal Reserve Bank of Boston 3½ to 4 per cent.

Bonus Questions Answered

S. F. D., Salem.

Q.—Why is Salem one I have my fingerprints taken?

A.—You will go in any post of the American Legion or Veterans of Foreign Wars, the Red Cross office or the police station, you will find three facilities for taking the fingerprints taken.

T. H. P., Lynn.

Q.—I was on active duty in the navy from April 6, 1917, until August 21, 1919, and on the last part of May, 1917, for the Atlantic fleet. My home address is in the city of Lynn. How much am I entitled to?

A.—You are entitled to the maximum bonus of $625 for home and overseas duty. The insurance certificate which will be issued to you will have a face value of approximately $1,000.

C. E. H., Lynnfield.

Q.—I enlisted May 25, 1917, sailed seven times overseas, was wounded July 18, 1918, and was honorably discharged July 11, 1919. How much am I entitled to?

A.—You are entitled to the maximum bonus of $625 for home and overseas service. The insurance certificate which will be issued to you will have a face value of about $1,000.

MRS. R. A. B., Somersworth, N. H.

Q.—Is my husband entitled to a World War veteran. Mr. husband entered the army May 15, 1917, was discharged June 16, 1918, and died November 3, 1918. How soon will the insurance certificate be paid to me?

A.—You are entitled to about $485. This will be payable to you in ten quarterly installments, each, beginning next March 15.

C. W., Salem.

Q.—I was in from June 23, 1918, to May 21, 1919, all home service. What will be due me? Am I entitled to $60?

A.—If your discharge was under honorable conditions you are entitled to about $270 for your service.

A. J. S., Ayer.

Q.—I served on this side from July 28, 1917, until March 22, 1919. Am I entitled to the bonus, and if so, how much will be due me?

A.—You are entitled to the maximum credit of $625. You will receive also the twenty year paid-up policy which will be issued to you will have a face value of about $1,250.

E. M. G., Portsmouth, N. H.

Q.—I am a World War veteran. Can I fill out his blank for him, or must his finger-prints be taken in person? Where can I get a blank to send to him?

A.—Any one may fill out a veteran's finger-prints be taken in question 11. You may send the blank to him and then you may forward to your brother in Mexico. He can have his fingerprints taken there.

MRS. J. McD., Randolph.

Q.—My husband was called into service on July 18, 1918. He was my only support. Am I entitled to the bonus?

A.—If your son was not married at the time of his death, and was not contributing upon him for support, you are eligible to the bonus. You are entitled to application blanks can be mailed to you.

MRS. E. O. D., Vancouver, B. C.

Q.—I am a Canadian Red Cross nurse, now living in Canada. I served in the army from September 1, 1917, to January from November 11, 1918, until June 20, July 7, 1919. How much am I entitled to? Where can I get a blank to send to him?

A.—You are entitled to the maximum bonus of $625 for home service. Your insurance certificate which will be issued to you will have a face value of about $1,000. Officers and workers under the American Red Cross are not eligible to this bonus.

K. J. A., Lowell.

Q.—I would like to know how much I am entitled to? I was in the army from August 5, 1918, until May 31, 1919, being in France for 10 months. At the time of my discharge I was a sergeant.

A.—You are entitled to the maximum credit of $625 for home and overseas service. The face value of the policy which will be issued to you will be about $1,000.

F. L., Nashua, N. H.

Q.—I served with the National Guard when war started and then served with the infantry and artillery for 2 years. How much time I was discharged. How much bonus will I be entitled to?

A.—You are entitled to $1 a day for home service for the first 60 days with the infantry and $1.25 for overseas service. When you have determined the amount of your credit for service, add 25 per cent and you will be the amount of your adjusted compensation certificate which will be issued to you. If your service entitles you to $50 or less, you will receive the bonus in cash; some time after March 1, 1925.

S. F. C., Franklin.

Q.—Is the Old State bonus being paid? Where can I procure an application blank?

A.—You can write to the Adjutant General's office, State House, Albany, New York, and he will give you all necessary information about the New York State bonus.

M. L. S., Fall River.

Q.—I enlisted May 20, 1918, and was discharged December 20, 1918. Am I entitled to a bonus amount to, and will it be in the form of a paid-up policy? My service was all in the U. S.

A.—You are entitled to about $210 for your service, and the insurance policy which will be issued to you will have a face value of about $525.

J. P. L., Boston.

Q.—I was in the army from May 9, 1917, until August 5, 1919, all overseas service months across. How much will my bonus amount to?

A.—You are undoubtedly entitled to the maximum credit of $625 for home and overseas service. The 20-year paid-up insurance policy which will be issued to you will have a face value of about $1,000. A blank has been mailed to you.

A. P. L., Ossie, N. H.

Q.—I served in the army from December 19, 1917, until August 18, 1919. Should I get $1.25 a day for overseas duty? How much am I entitled to?

A.—You are evidently entitled to the maximum credit of $625 for home and overseas service and your insurance certificate will have a face value of about $1,000. If your service was either and not on receiving ship, will be counted as overseas service.

$ Trust Investments

Kidder, Peabody & Co.

Founded in 1865

BOSTON NEW YORK

PROVIDENCE

MONEY TO STAY ARMY ASSISTS EASY, HARVARD IN OBSERVING FORECAST N. E. WEEK

Harvard Economic Service says:

Extremely easy money conditions continue the most striking feature in the business situation.

If the moderate improvement of business now under way continues and European conditions show further betterment, the maintenance of the present level of stock prices may be in prospect, barring always political complications.

Gold still continues to come to the United States; but the net imports have declined from $44,000,000 last April to $18,500,000 in July. It is not unreasonable to suppose that the conditions which resulted in net gold imports of $388,000,000 into the United States during the 12 months ending July 31, are nearing their end.

While the recession in business since the first of the year has contributed toward the prevailing ease in money it needs to be borne in mind that bank loans are not small but are in fact larger than at any time since the depression of 1921.

With the government reducing its debt and with industrial demands for money moderate it may be expected that money will continue relatively cheap even though seasonal firmness may develop between now and the end of October.

Looking ahead some six to 12 months this country not likely probably faces conditions which will make for continued ease in the money markets and for a relatively high level for commodity prices.

Whether we like it or not, we may find ourselves in the grip of world wide inflation, followed by the resumption of gold payments in leading European countries, from which as Europe's principal creditor and as temporary custodian of an abnormal proportion of the world's gold supply, we cannot escape.

MAXWELL EARNS AT $7 RATE ON "B" STOCK

Duly earnings of the Maxwell Motor Corporation amounted to $609,886 after depreciation and interest. This is at an annual rate of more than $7 a share on the outstanding Class B stock after depreciation, interest, taxes and allowance for 8 per cent. dividends on the Class A stock.

Boston Notes

ONEMAN CAR made universal throughout Worcester Consolidated Street Railway system Sunday.

OLD COLONY Railroad has declared regular quarterly dividend of $1.75 per share, record September 12.

ARIZONA COMMERCIAL copper production in August was 682,000 pounds against

Pussy-Foot Tables
and other kinds of antiques, modern furniture, too, are offered in pleasing variety on this page. It will pay you to follow the ads.

GO PUSSY-FOOTING

through these columns and find the things you need. It's easy. Or, to sell everything, call ad-Taker, LIBerty 4000.

Monday, Sept. 8
"Can get such good return"
Gentlemen: My brief 3-day ad brought such good results that I hasten to sign your yearly contract.
EASTERN FURNITURE CO.

BIRTHS—DEATHS

Notices published on the page in every edition of the Boston American. New England's largest evening circulation.

Telephone LIBerty 4000
Price 10c per agate line for each insertion. Figure six words a line. We will charge it.

ANGELL—In East Boston, Sept. 6, William J., beloved husband of Alice M. Angell (nee Donegan), formerly of Lisbon.
Funeral from his late residence, 233 Webster st., Tuesday, at 8:30, thence to High mass of requiem at the Church of the Assumption at 9 o'clock. Relatives and friends invited to attend.

BITCHFIELD—In Cambridge, Sept. 6, William H., beloved husband of Margaret Ditchfield (nee Coleman).
Funeral from his late home, 514 Green st., Tuesday morning at 9:30, thence to church of requiem at the church of the Blessed Sacrament at 10 o'clock. Relatives and friends invited. Interment private.

FLYNN—In Dorchester, Sept. 7, Joseph W. (Bill) Flynn, beloved son of William J. and Mary Flynn.
Funeral from his residence, 87 Wheatland av., Monday, at 8:30, thence to St. Gregory's Church, Edmund st., at 9 a. m. Relatives and friends invited to attend. Also Assign United States Naval Hospital, Newport, R. I.

KENNALLY—In South Boston, Sept. 7, Bridget, widow of the late John Kennally.
Funeral from residence of daughter, Mrs. Patrick Manning, 40 Ruggles st., Wednesday, Sept. 10, at 8:30. Solemn requiem mass at the Church of Saints Peter and Paul at 9 a. m. Relatives and friends invited.

H. S. WATERMAN & SON, INC.
UNDERTAKERS
Also Suburban Service

MONUMENTS—St. St. scom. 1864 SWEET CO. 125 Lenox st. Roxbury. Dorch. 1464-M.

LOST AND FOUND

FOUND—Sum of money in bond bag in Atlantic, Mass. Owner can have same by proving property and paying for ad. Tel. Granite 2086.

LOST—Sun., Aug. 31, Brighton and Newton, lady's small pocketbook. No reward. Finding or soliciting. Finder returning to 1 Bay State rd., Boston, without compensation will be prosecuted and fined heavily. WEST-ANGUS SHOWCARD SERVICE Limited, 74 Colborne Building, Toronto, Canada.

LITTLE THEATRES PLAYERS want scenario to study and appear in playlet to be presented in Boston, October 27th-2. Address Scenario, 1 Boylston pl., Room 402.

MEN—Age 18-40, wanting Ry. Station-Of fice positions, $115-$250 month; free transportation; steady employment. Write Baker, Supt., 496 Wainwright, St. Louis.

MILLINERY—Beret, plain, white cord, with detailed points for lay out. Apply Mrs. Wilson & Co., 50 Church, Vernon, 7.

PAINTWORK—Painter and detailer, thoroughly experienced and accurate. Wilson & Adams Co., Mount Vernon, 7.

I WANT 48 MEN—Commission, room, board; no canvassing; contracts' wages; barbering and theatre. Write Wash. st., Hazelton, Pa.

HELP—Male and Female

EXPERIENCED
Girls Wanted for
Skein Yarn Winding
Apply at
EVALASTIN, Inc.
Somerset Ave., Station, Y. D. & W. Dept

SALESMEN AND AGENTS

NEW WONDERFUL SELLER—One profit every dollar sales. Demo. apps. Hi-class unnecessary. No competition. Sample free. Hurley, 519 Jackson, Chicago, Ill.

BUSINESS OPPORTUNITIES

MAKE THE ROADS SAFE
AUTO driving instruction by former U. M. C. A. instructor. Phone or write for appointment, day or evening. A. B. HAWES, 1 Haverhill st., Boston. Tel. Haymarket 2206.
BAKERY and Delicatessen—For sale, doing big business; party going to hospital. Reasonable. 2056 Washington, Dorchester.

MONEY TO LOAN

LOANS for permanent and business purposes. BOSTON LOAN CO., 4 PLAZA (Or.), Park st., Congress 6440. Lic.

AUTOMOBILE SCHOOLS

WARREN AUTO SCHOOL
SIX LESSONS, $51; chauffeur course, $65. Day and eve. Also Columbia 4-45. Back Bay 1067.

6 AUTO LESSONS $5
Paid one also. Apply 9 a. near Arlington st. open evenings. Every 1412-W.

MUSIC—DRAMATICS

REAL JAZZ PIANO IN 10-20 LESSONS
Free Booklet. UNITED SCHOOL, 30 Huntington Av.
SAXOPHONE PRIVATE LESSONS. Dickinson, 76 Bowdoin st. Tel. Haymarket 1997.
ENTERTAINMENT MANAGERS, AMUSEMENT AGCY, 240 Tremont St. Bos. 0088.

CLOTHING

SALE—500 students' suits, $6.50 up. SAM THE CLOTHIER, 39 Green st., opp. Bowdoin sq.

DIAMONDS—JEWELRY

WATCHES, DIAMONDS ON CREDIT. Watch repairing, mainspring 50c; original work. Fair prices. Open evenings. J. S. ROUND & CO., 734 Washington st.
TEETH and roof plate; AMERICA TOOTH CO., 453 Wash. St., B. 4616.

Office Equipment (used)

ROLLTOP TYPEWRITERS—$15 up; all makes, terms $3 monthly, rented at lower rates. OFFICE APPLIANCE CO., 196 Devonshire st.

SEWING MACHINE

SINGERS and other makes of sewing machines, $10 up; rentals, $3 month; all makes repaired; renting, lowest prices in New England. Singer Sewing Machine Co., Chester Ave., Dorchester, near Fields Cor.
SINGER treadle and electric, light running, like new; $25 up. Singer Sewing Machine Co., 1 Boylston pl., Boston.
MRS. RUSSELL, 58 Warland st., Cambridge.
SELLING out, Singer, all makes, $5 up, guaranteed 5 years, 6 Central Sq., Camb.

LEGAL NOTICES

WHITE'S LAW OFFICE, 348 Washington st., Rm. 726. Marriage troubles and probate court cases handled quietly and successfully everywhere.
BAKER'S LAW OFFICE 27 School St. Marriage troubles handled quietly. Advice free.
WENDELL H. GORDON, Attorney, Counsellor-at-Law, 87 Bowdoin sq. Hay. 8096.

HELP WANTED—FEMALE

SHOE WORKERS WANTED

2 PULLERS OVER
2 NIGGERHEAD
OPERATORS

6 out of 250 employes on strike. No trouble. Open shop conditions. 52 weeks of steady work a year.

LION SHOE CO.,
61 Allerton St., Lynn

HOUSEKEEPER

WANTED, 3 adults. Call Jamaica 2002-J.

HELP WANTED—MALE

SALESMEN Possessing Energy and Enthusiasm.

To qualify for positions with one of the country's foremost men's clothing manufacturers, whose increased New England business necessitates the opening of a Boston office.

If you are self-confident, over 30 years of age, can command your own ground, and work 7 hours a day without tiring a minute—just our manager, Mr. Hart, will be pleased to grant you an interview.

T. B. SIMPSON, Inc.
877 Washington Street
Out-of-Town Applicants Please Write

SALESMEN

Junior, electrical line; we will train limited number of young men of good families for positions in our Cambridge organization; successful applicants will receive schooling in our products; must be satisfied with $25-$35 weekly to start. See MR. ASAY, 3rd floor, 227 Washington st., Boston.
Out-of-town applicants please write.

WANTED

BOYS NOT RETURNING TO SCHOOL for pleasant, outdoor work, with chance for advancement. Can earn from $8 to $16 per week. Apply at once, H. B. RAYMOND, cor. entrance, 109 Congress St., Boston.

Experienced Shoemaker

ASTEN—Apply 261 Summer st., Boston.

CARPENTERS, bricklayers and builders: Big money now for practical builders who can plan, estimate. Send 4c cure for free book-let, How to Read Blue Prints at Sight. No charge. Write today. Address: BUILDING INFO., 2234, C. T. O., 113 East 20th St., Chicago.

* EARN money at home in your spare time writing show cards. No canvassing or soliciting. Instructive booklet free. Write today showing occupation and address for full particulars and free booklet. WEST-ANGUS SHOWCARD SERVICE Limited, 74 Colborne Building, Toronto, Canada.

LITTLE THEATRES PLAYERS want scenario to study and appear in playlet to be presented in Boston, October 27th-2. Address Scenario, 1 Boylston pl., Room 402.

MEN—Age 18-40, wanting Ry. Station-Office positions, $115-$250 month; free transportation; steady employment. Write Baker, Supt., 496 Wainwright, St. Louis.

MILLINERY—Beret, plain, white cord, with detailed points for lay out. Apply Mrs. Wilson & Co., 50 Church, Vernon, 7.

PAINTWORK—Painter and detailer, thoroughly experienced and accurate. Wilson & Adams Co., Mount Vernon, 7.

I WANT 48 MEN—Commission, room, board; no canvassing; contracts' wages; barbering and theatre. Write Wash. st., Hazelton, Pa.

HELP—Male and Female

EXPERIENCED
Girls Wanted for
Skein Yarn Winding
Apply at
EVALASTIN, Inc.
Somerset Ave., Station, Y. D. & W. Dept

SALESMEN AND AGENTS

NEW WONDERFUL SELLER—One profit every dollar sales. Demo. apps. Hi-class unnecessary. No competition. Sample free. Hurley, 519 Jackson, Chicago, Ill.

BUSINESS OPPORTUNITIES

MAKE THE ROADS SAFE
AUTO driving instruction by former U. M. C. A. instructor. Phone or write for appointment, day or evening. A. B. HAWES, 1 Haverhill st., Boston. Tel. Haymarket 2206.
BAKERY and Delicatessen—For sale, doing big business; party going to hospital. Reasonable. 2056 Washington, Dorchester.

MONEY TO LOAN

LOANS for permanent and business purposes. BOSTON LOAN CO., 4 PLAZA (Or.), Park st., Congress 6440. Lic.

AUTOMOBILE SCHOOLS

WARREN AUTO SCHOOL
SIX LESSONS, $51; chauffeur course, $65. Day and eve. Also Columbia 4-45. Back Bay 1067.

6 AUTO LESSONS $5
Paid one also. Apply 9 a. near Arlington st. open evenings. Every 1412-W.

MUSIC—DRAMATICS

REAL JAZZ PIANO IN 10-20 LESSONS
Free Booklet. UNITED SCHOOL, 30 Huntington Av.
SAXOPHONE PRIVATE LESSONS. Dickinson, 76 Bowdoin st. Tel. Haymarket 1997.
ENTERTAINMENT MANAGERS, AMUSEMENT AGCY, 240 Tremont St. Bos. 0088.

CLOTHING

SALE—500 students' suits, $6.50 up. SAM THE CLOTHIER, 39 Green st., opp. Bowdoin sq.

DIAMONDS—JEWELRY

WATCHES, DIAMONDS ON CREDIT. Watch repairing, mainspring 50c; original work. Fair prices. Open evenings. J. S. ROUND & CO., 734 Washington st.
TEETH and roof plate; AMERICA TOOTH CO., 453 Wash. St., B. 4616.

Office Equipment (used)

ROLLTOP TYPEWRITERS—$15 up; all makes, terms $3 monthly, rented at lower rates. OFFICE APPLIANCE CO., 196 Devonshire st.

SEWING MACHINE

SINGERS and other makes of sewing machines, $10 up; rentals, $3 month; all makes repaired; renting, lowest prices in New England. Singer Sewing Machine Co., Chester Ave., Dorchester, near Fields Cor.
SINGER treadle and electric, light running, like new; $25 up. Singer Sewing Machine Co., 1 Boylston pl., Boston.
MRS. RUSSELL, 58 Warland st., Cambridge.
SELLING out, Singer, all makes, $5 up, guaranteed 5 years, 6 Central Sq., Camb.

LEGAL NOTICES

WHITE'S LAW OFFICE, 348 Washington st., Rm. 726. Marriage troubles and probate court cases handled quietly and successfully everywhere.
BAKER'S LAW OFFICE 27 School St. Marriage troubles handled quietly. Advice free.
WENDELL H. GORDON, Attorney, Counsellor-at-Law, 87 Bowdoin sq. Hay. 8096.

REAL ESTATE - HOUSES - APARTMENT

ROOMS WITH BOARD

NICE cool room with good home cooking; Mass. Ave. Cars. 234 W. Brookline St.
ST. AUGUSTINE'S Farm, Foxboro, Mass., for convalescent children, 2 to 10 yrs., will receive boys, 10c charge reasonable. Tel. Foxboro 97-2.
WANTED—Children to board; mother's care; reasonable rate. Malden 0941-J.
WANTED—Children to board; plenty milk, cream and eggs. Elm Grest Farm, Randolph 0238-R.

ROOMS WITHOUT BOARD

Furnished Room to Let

FRONT room, square side room, steam heat, bath privileges, light housekeeping if desired, bath on every floor. 59 E. Brookline st., B. B. 8116.
ATTRACTIVE large furnished room, suitable for light housekeeping, near cars, reasonable. Roxbury 1490-J.
B. B., 85 Westland Ave., suite 1, square room in bay, gentleman preferred, reasonable rates.
DARTMOUTH ST., 130—Near B. B. Station, 30 min. to Scollay sq., hot water.
HANCOCK St., 156—Large furnished room, suitable for 2 business or college men. Telephone Back Bay 2984-J.
LARGE, pleasant, front room, 3 windows, good location, pleasant surroundings, South Boston preferred.
NEWLY FURNISHED front room, twin or single beds; one block from Commonwealth Ave. cars; minutes from Park St. Phone Brighton 8091-M.
ROXBURY—Walnut Ave., furn. room, heated if desired, cont. hot water, steam heat. Rox. 0000-W-0318.
SO. END ROOM, parlor, kitchenette, elec. light, hot water, $12 month. CONSAGUITO, 18 Union st., park.
ST. BOTOLPH ST., 18—Attractive rooms, conveniently located, gentlemen preferred, reasonable. Copley 2728-M.
TO LET—Pleasant furnished rooms, all improvements, $4 week up. Call Roxbury 4016, Sundays Rox. 6866-J. Ask for MISS DYER.
WORCESTER SQ., 42—Furnished 3-room kitchenette; also 1 room; Montpelier side room, hot water heat. Back Bay 10091.
W. NEWTON—Furnished room, private stream, $5, $6, $7. 48 week. Men only. Telephone in street room. Newton 2040. Private baths. Day 1st st., Boylston pl., suite 3—Pleasant room, 2 windows, steam heat, cozy, $. week.
344 HARVARD ST., Brookline—Large furnished front room, electricity, continuous hot water, private family. Regent 3014-M.

ROOMS FOR HOUSEKEEPING

FURNISHED, steam heated rooms, suitable for business couple or young lady, convenient to water, privileges, reasonable. Regent 1107-R.
TO RENT, furnished room, suitable for couple or 2 gentlemen, with kitchen privileges; tel. Rox. 6468-W after 6 p. m.

ROOMS FOR HOUSEKEEPING

CAMBRIDGE—46 Magazine St., desirable housekeeping rooms, all conveniences. Tel. Univ. 1000-M.
FURNISHED, light housekeeping rooms; electricity, gas range, bathroom; front or rear, 5 minute to trains. Call Malden 0068-R.
LARGE furnished room for light housekeeping. 285 East 8th St., South Boston.
ROXBURY—119 Blue Hill Ave., furn. room, kitchenette, housekeeping room. Tel. Roxbury 4172-M.
NICELY furnished rooms, electricity, steam heat, continuous hot water, accommodations for 2 or 3 adults. Apply 24 Somerset St., Beach 4885, Hay's 2887.

ROOMS FOR HOUSEKEEPING

HOKLAND St., 23, near Tremont, light housekeeping rooms, all conveniences, first floor.
ROX.—29 St. Pleasant Av., 3 large furnished rooms; also room with kitchenette for light housekeeping; gas, heat supplied. Rox. 0000-W.
TWO beautiful housekeeping rooms, furnished, heat, gas range, hot and cold water, good location. 82 Alexander St., Dor. Call Rox. 2467-W.
TO LET—Desirable housekeeping rooms, with kitchen range and water. 230 Warren St., Roxbury.

APARTMENTS AND FLATS

SUITES—$45 and $55

TWO ROOMS, kitchenette, bath and garage $70 month. 845 Beacon st., Boston. Suite consisting of one room, kitchenette, bath and reception hall. $35. Wm. Jaffee, No. 422 Brookline Ave., or call Mr. Stearns after 7 p. m., Brighton 1030-M.

TO LET

BRACHMONT apartments, 4 rooms and bath, steam heated and electricity. Apply MAX ZINDEL, 30 Jones Rd., Brookline. Tel. Reservo 0494.

6-ROOM SUITE

Very desirable. Host, etc. Inquire 81 Lambert St., Roxbury.

CAMBRIDGE

6 ROOM SUITE, which can be secured at 881 Mass. Ave. See MRS. DE NOTE, 2nd floor.

Beautiful Pilgrim Court

Distinctive suites of unobstructed view

The news, entertainment, education, and helpful services have made the Boston American the largest home-delivered newspaper in New England.

BOSTON AMERICAN

Largest Evening Circulation in New England—September 8, 1924

Charity begins at home — read the "Helping Hand" at home tonight and you can begin to help tomorrow.

Making a Grave Mistake

Certain Republican Newspapers Attempt to Belittle the La Follette Movement

Republican newspapers which attempt to belittle the La Follette movement in New England by misrepresenting its apparent strength are making a grave mistake, particularly if they happen to be caught at it.

What we have in mind is the headline the "Press Herald," of Portland, Me., printed over a report of United States Senator Burton K. Wheeler's recent tour of New England.

"Wheeler Tours New England in Speaking Trip. Addressed SMALL audiences Yesterday at Lowell, Mass., and Manchester, N. H." Thus the Portland newspaper.

Everybody knows there is tremendous interest in the Progressive ticket everywhere in industrial New England and to learn what might be the explanation of Senator Wheeler's "small" audiences we turned to a newspaper printed on the ground, in this case the Republican "Manchester Union."

This is what the "Manchester Union" had to say on the morning after the vice-presidential candidate's visit to the home of the Amoskeag Mills:

"Senator Burton K. Wheeler of Montana, candidate for Vice-President on the Robert M. La Follette ticket, assailed the Republican administration as one of the most corrupt and degenerate in the history of the country, directed an attack at Wall Street and referred to the New Hampshire Senators as representatives of the mill interests rather than the working people, at a rally in Victory Park last night which was attended by 3,000 people."

On the basis of population, an audience of 3,000 in Manchester, N. H., was about equivalent to a crowd of 22,000 in Boston.

MAINE has gone through one of the most exciting State campaigns in her history. How many crowds of 3,000 did Pattangall address, or Brewster?

Poor Boy!---Poor Mother!

Unhappy Ending of Arthur Tyne's Great Adventure

The most pathetic figure we have seen recently in Boston is ten-year-old Arthur Tyne.

Four months ago, Arthur was playing around an orphanage in Chicago. There, one day, he was "identified" as Russell Smith, who in 1909, at the age of five, disappeared from his home in Dighton.

Arthur was brought to Massachusetts and for four months was petted and mothered by Mrs. Clarence Smith.

Lately, the little fellow began to exhibit certain traits which convinced Mrs. Smith, she says, that he was NOT her Russell. He cared more for the companionship of others than for that of the members of his own family. He was "forever wandering away." Russell, his mother said, would not be that sort of a boy at all.

So, the waif from Chicago has lost his part in a great drama. He is Arthur Tyne again, on his way back to the orphanage.

Mrs. Smith, unhappy woman, once more seeks for her child which was lost. Arthur Tyne was her SECOND mistake. She feels certain that in the end Russell will be restored to her.

Banning Revolutions

A big step towards the stamping out of revolutions in unstable countries is contemplated in the "Convention for Control of Traffic in Arms" which is being proposed to the Council of the League of Nations and to which the administration at Washington has shown itself sympathetic.

In Mexico, for example, the munitions factories are owned by the government in power. The only opportunity of a revolution is to import arms from another country. The De la Huerta revolution failed because the United States closed its border to shipments of arms to De la Huerta and actually supplied United States army material to Obregon. Probably Obregon would have won without the arms sent him.

If leading members of the League of Nations and the United States agree upon a ban or near-ban on munitions shipments from one country to another, the dominance of the few large nations of the world will become complete. No small country could buy equipment with which to defend itself against them. The agreement to control traffic in arms does not, as Secretary Hughes makes clear, "restrict the armament of signatory powers."

A Million in Peril

The Democratic National Committee is trying to persuade labor men that the Democratic National platform comes closer than the La Follette platform to meeting the legislative demands of the American Federation of Labor.

The chief demand which the American Federation made upon the platform committee of each party was a plank urging ratification of the Child Labor Amendment by the State Legislatures. Both the La Follette and Coolidge platforms contain such a plank, but the Democratic platform makers rejected it at the demand of several States in the "solid South," which are the worst exploiters of child labor in the country.

Two of them, Georgia and North Carolina, have already voted the Child Labor Amendment down. If eleven other States join them, over a million children will stay at work, hundreds of thousands of them in Southern cotton mills.

Risk or Profiteering

The German $200,000,000 loan under the Dawes Plan is to be floated on October 15, and rumors are that the interest rate will be 8 per cent.

One of two things is true—either that loan requires this high 8 per cent. rate of interest in order to be subscribed, in which case it is pretty risky to offer to the American people; or, it does not require such a high rate of interest and the 8 per cent. figure represents unconscionable profiteering by the International bankers and their clients at the expense of the German people.

On the same day with this announcement comes the news that $300,000,000 bonds of Belgium, with an interest rate of 6½ per cent., were so oversubscribed that $200,000,000 more of them could have been sold if available.

The Prince and the Horse -:- By T. E. Powers

EPINARD
THE ARROW POINTS TO THE PRINCE
THE PRINCE ATTRACTED MORE ATTENTION THAN THE HORSE
SILLY QUESTIONS
IF YOU FELL IN—
I DIDNT FALL—TILLAS THE HORSE
PRINCE
MY, WORD!
FANCY STYLES CORPORATION INC
WELL DID YOU SKETCH HIS NEW CLOTHES?
NO! IF HE HAS ANY NEW CLOTHES HE DONT WEAR EM—
PRINCE TOO SMART FOR THE TAILORS
SKETCH BOOK

A WIFE'S MEDITATIONS

By HELEN ROWLAND

THE hardest thing for a woman to decide is when to stop being 30.

* * *

It is so seldom that a man can find in the same woman a mental stimulant and a heart stimulant—and even then he is apt to be lured away by the first fluffy little thing who appeals to his eyes and his pulses.

Helen Rowland

* * *

A diplomat is a man who can ask you for a second cup of tea in a way to make it sound like a declaration of love.

* * *

Love depends largely on the power of imagination. But a man gets so little chance to exercise his imagination nowadays that it has become almost as useless as the appendix.

* * *

When a man reaches the point where he is perfectly satisfied with himself, His Majesty Satan smiles—and prepares another guest chamber.

* * *

A man's wife is something like his country—almost everything seems to be wrong with her and yet you can't make him exchange her for another.

* * *

A woman is never hopelessly passe until she stops denying her youthful follies and romances and begins to paint them in such glowing colors that they sound like a censored motion picture.

* * *

No matter how long they live no man will ever get all the amusement he wants in this world, and no woman will ever get all the love she craves.

* * *

A second divorce is a sign that you have made a great success as a matrimonial failure.

Copyright, 1924, King Feature Syndicate, Inc.

THE RHYMING OPTIMIST

By Aline Michaelis

IT was only a commonplace, dull little spot, just as prosy as prosy could be, and the folks dwelling there sighed for a spot far away by the murmurous sea. "Oh!" cried they, "could we travel to pale lands of snow, with what joy would we journey away, or to seek tropic shores where the great palm trees grow and the waves veil white beaches in spray!" Take a night when the full moon climbs over the hill, looking down on that commonplace town, then the souls that had thirsted can drink at their will; Beauty walks in her silvery gown! Walks abroad down the street, through each dull, dingy lane, changing all with her touch as she goes, till a battered old arch is a pale, pagan fane and a fairy creeps out of each rose! It was only a commonplace, dull little town till the full moon climbed over the hill, spilling beauty like wine from a goblet turned down every soul that had thirsted to fill.

WORDS OF THE WISE MEN

Every man is the author of his own fortune.

* * *

If it be a duty to respect other men's claims, so also it is a duty to maintain our own.

* * *

A man that studies revenge keeps his own wounds green.

* * *

He who knows not how to confer a kindness cannot justly ask for one.

* * *

The reward of a thing well done is to have done it.

* * *

Nothing is difficult to the brave and faithful.

* * *

Politeness has been well defined as benevolence in small things.

THE HELPING HAND

Letters Not Answered Personally. No Attention Paid to Telephone Calls or Anonymous Letters. No Names Published.

The Editor asks that the kind readers of The Helping Hand Column please refrain from asking information over the telephone. With the large volume of mail to be taken care of daily, it is impossible to pay attention to these calls.

Had Much Trouble

Helping Hand Editor:

Has some kind reader some bedclothes, as we haven't any of our own? I have eight children and my husband does not get much work, as he is lame. What bedding we have been using was not our own. It belonged to the landlord and we have got to move as he has sold the house and we now must get our own furniture, etc. We have had lots of sickness and trouble. I have a baby eighteen months old that has been sick ever since she was born. I haven't been out myself for three months, as I have no clothes to wear. Mrs. D.

Thanks Readers

Helping Hand Editor:

I wish to thank you for your wonderful help in locating a place to board my baby. I have found just the place I wanted. I also wish to thank Mrs. J. S., Mrs. H. L., Mrs. E. C. M., Mrs. C. M. R. and Mrs. A. H. It was very kind of them to want to take my baby. M. V.

Boys Need Clothes

Helping Hand Editor:

I am the mother of four boys, thirteen, nine, seven and five years old. My husband has not been working steadily for over a year. At present he is not working. Is there anyone who can help him get work, as the children need clothes and shoes for school?

Mrs. A. B. W.

Offers Kittens

Helping Hand Editor:

Do you know of anyone who wants a nice kitten? I have two I would like to give away. They are pretty little things. Mrs. M. C.

Husband Gassed

Helping Hand Editor:

My husband was gassed in the war and is now in very poor health and is out of work. I have a brother who is a cripple and not able to do much. He was sick three months and is now trying to look for some light work. He may find something if he had a suit of clothes, size 36 or 38, shoes 8, very wide.

I work nights and earn $12 a week. I buy them food with that, but have no money to buy clothes and pay my little boy three years needs clothes. I also have my brother-in-law's three orphan children with me and am trying to keep them together. They must go to school and I have no clothes for them. There is a girl seven years and two boys, twelve and four. Please try and help me.

Mrs. J. C.

Work for a Girl

Helping Hand Editor:

Do you know of a girl between 16 and 18 years of age who would like a good home in exchange for caring for three school children, 6, 7, and 8? I have my washing done and my husband and I work. We would be very good to a girl and give her $4 a week, board and room. MRS. M. L.

Behind With Bills

Helping Hand Editor:

Won't some kind hearts please come to our assistance at once? We have lost our home twice because we could not pay the rent when it was due. Now our bills have piled up on us and we are badly in need of assistance. My husband is a musician, but poor health keeps him from working a great deal of the time. I am so worried I am nearly out of my mind. We have three children, all under six years, and we haven't a penny saved to meet our bills, as sickness has taken so much money. Won't some of your kind readers help us keep a roof over our heads.

M. C. M. E.

Wearing Apparel

Helping Hand Editor:

Would like to have the name and address of people who could use clothing in first class condition for a boy 14 to 15 and a girl of the same age.

MRS. A. W. B.

Thank you. Mrs. C. W. R. and Mrs. R. C. will be delighted to receive the wearing apparel you so kindly offer.

MAKING A SUCCESS BY POLITENESS

By DR. FRANK CRANE

THERE is a man in London who, although he is a very busy and prominent personage, is making a great success, says Ella Hepworth Dixon, by a little politeness.

If he has enjoyed a party he actually writes a few charming phrases to his hostess and tells her so. It is a proceeding so unusual as to make social history.

It is just one of the little things which most of us forget. We do not realize how much it means to the jaded host and hostess, the day after a big party in the reaction which inevitably sets in, to get a few thanks for the tumult they have undergone. This gratitude is so rare as to give real pleasure.

The English are curiously remiss in these amenities. Most people are so accustomed to the routine of the season, to accept unending hospitality, in town as well as in the country, that only after a visit of several days is a letter of thanks considered obligatory. Beyond that they do not go, except that women often make each other little presents in return for country-house hospitality. It is difficult to recall any man who has sent a cigarette case or stick to his host as thanks for hospitality received. But perhaps men do this in that queer way of theirs and we do not hear of it.

On the whole women are more grateful than men for being entertained. They know the infinite pains that have to be taken, not only to secure the right company, but to organize all the details of a successful gathering.

After all, asks Miss Dixon, why not a little politeness? It costs nothing but the price of a stamp and has an effect which is cumulative.

A little politeness goes a long way and makes an impression perhaps far beyond its intrinsic value.

If we realized how much politeness meant we would be more liberal with it and it would do more toward helping everything along a little.

(Copyright, 1924, by the McClure Newspaper Syndicate.)

GARRETT P. SERVISS ON SCIENTIFIC HISTORY

By Garrett P. Serviss

Famous Astronomer and Writer on Scientific Topics of Popular Interest

NEARLY twenty years ago, while following some of Caesar's conquering marches in Gaul, as involuted as the tracks around an ant hill, I came at last to Alesia, the scene of his crowning triumph and his bitterest cruelty.

And there there came into my hands, by chance, a new work on Caesar and his great Gallic opponent and victim, Vercingetorix, the reading of which led to a revolution in some of my ideas about the character and deeds of the founder of Imperial Rome.

The author of the book was Camille Jullian, a name previously unknown to me, and, as I found, quite unfamiliar to his own countrymen. But Camille Jullian is no longer without honor in his own home, for now he ranks as the foremost of French historians. One of his confreres writes of him that: "He knows how to compose, he knows how to awaken interest and how to move his readers and his pages on Alesia are like a drama of Eschylus."

New School

But what chiefly exalts his reputation is the fact that he is the leader and principal exemplar in France of the new school of "history truly scientific." He has implanted the conviction that "in order to reconstitute the past it is not enough to ransack texts either first hand or second hand, or to study inscriptions, charters, records, memoirs, the evidence of contemporaries, and the writings of historians. History must seek still other bases, and the first is geography."

In this is included geology, and, of course, physiography, or the living, changing face of the earth. Naturally, meteorology, and climatology, along with these. Readers who are fond of the wonderful works of Buckle, which have been decried of late years, may see in this a partial rehabilitation of Buckle's ideas about the influence of nature on the development and career of nations and peoples.

Here is the way in which Jullian, recently elected to the French Academy, describes the work of the historian, and what he says and might well be taken as a guiding principal by the writer of the next United States history:

"To tell the history of Gaul is to recount and explain the changes that have been produced in the aspect of its soil, and in the manner of living and thinking of its inhabitants. We cannot separate from the study of humanity that of the ground that nourishes it. The clearing away of a great forest, the draining of a vast swamp, have almost as much importance in the destinies of societies as a political revolution or a masterpiece of literature.

"It is no less useful to know the way in which populations have shared and cultivated the land than that in which they have been converted to a new religion. The diffusion of a system of cultivation, the construction of a great road, the foundation of a capital city bring on consequences as lasting as those resulting from a war or a law. The historian, then, should investigate the relations of man with the soil as carefully as the relations of men with each other."

Alluring Task

There could hardly be a more alluring task for a new American historian than the application of these principles to the many-sided story of our country, so matchless in its variety of people, soil, climate, topography and scenery.

The Yankee, with his gray-cold east wind, and his rocky farms among the bleak hills, where the burly, bunting bumblebee has to hurry to get his honey bags filled before Autumn nips him off along with the meadow flowers; the dwellers on the variegated shores of the Great Lake chain—a unique work of nature; the foster children of the "Father of Waters"; sun-browned people of the Southland; the comrades of the loisurely, sandy rivers that loiter through the medium West; the inhabitants of the treasure-hidding mountains, and those who walk the golden shores of the Western ocean and look up to the white heads of Shasta, Hood and Tacoma—all citizens of one single, undivided, widseated republic!

Where else in the world can the new scientific history find a subject so well calculated to test the historian, and what he says and to illustrate its principles?

ONCE-OVERS

RELATIVES WHO KNOW TOO MUCH

A woman was unintentionally rebuked by another for not making more of her relatives and she replied:

"The reason I seem to avoid my relatives is because they have such a way of remembering always so many things I would like to have forgotten.

"For example, my exact age, my aptitude for certain subjects and my inaptitude for certain other things as evidenced by my standings when in school, their cock-sure statements as to my ability or my deficiency along other lines, opinions mostly deducted from what they know of certain other members of the family."

She continued: "Nothing riles me so much, nor puts me so much on my mettle as to find that I have been pigeon-holed by these positive speaking relatives as able or unable, as the case may be, to accomplish what I undertake.

"Is it any wonder that some persons try to shake themselves loose from the relatives who think they know so well what 'Tim' or 'Susie' can do?

"After all, a man or a woman makes him or herself according to the individual conception, not according to what any 'so-and-so' thinks. Great damage can be done to the prospects of another by well-meaning relatives who cannot resist an enlightening impulse to express just what they think they know.

"Don't you be the busy tongue which retards rather than helps a relative."

© Copyright, 1924, by International Feature Service, Inc.